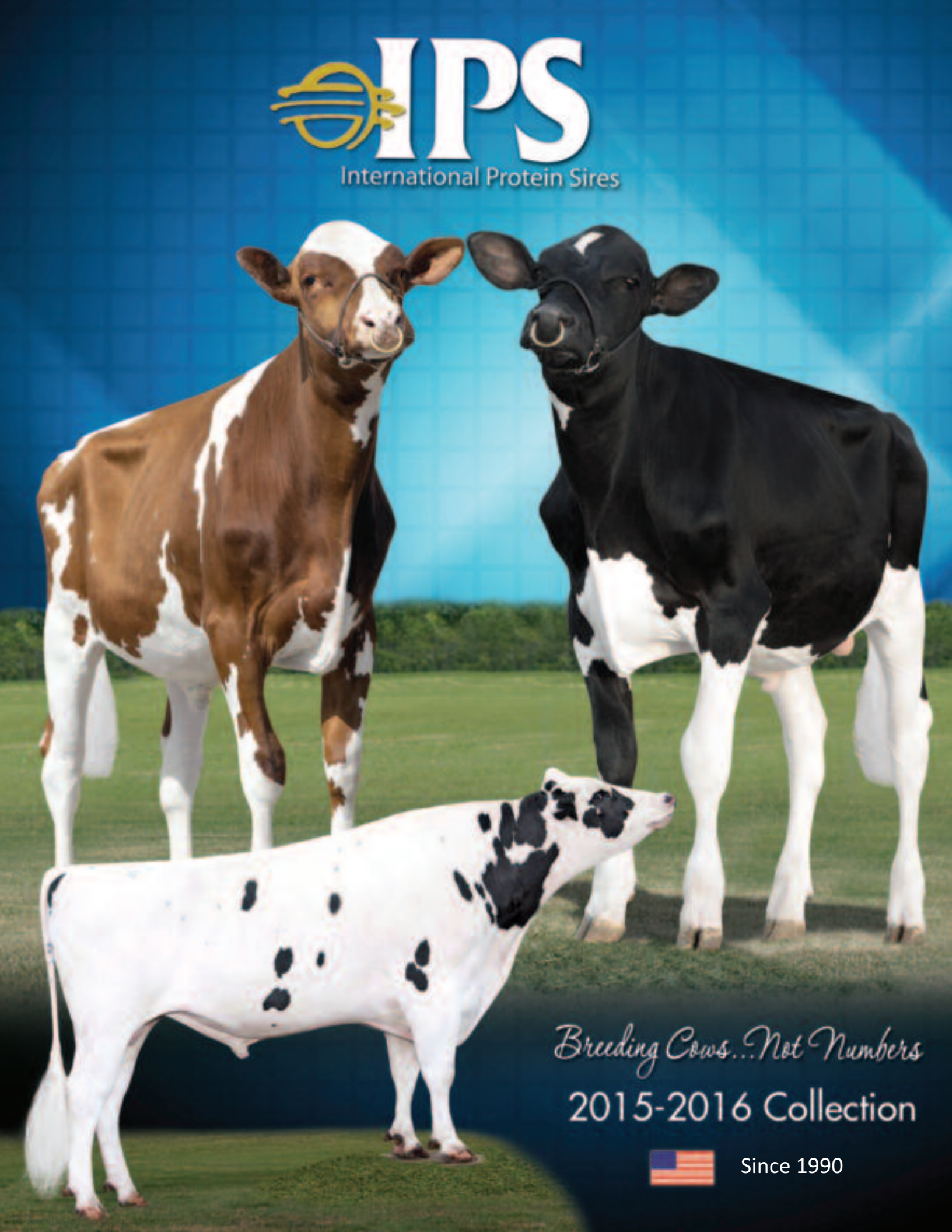
IPS
International Protein Sires
Breeding Cows...Not Numbers
2015-2016 Collection
Since 1990

Dear Customers:

With excitement, we present this catalog as we enter our 25th year in business. Our growth as a company over time is due to the confidence you, our customers, have placed in us. We have tried to listen to what you look for in genetics. This will continue to be important for us in the future. We finished 2014 with record growth for total units sold as a company. It is exciting and humbling to see this growth continue both in the domestic and international markets. This year has brought new IPS representatives in Holland, Egypt, Costa Rica, Sweden and Brazil. IPS also has new domestic representatives in the eastern United States.

Our genetic line-up has never been stronger. In this catalog, look for our Top 100 GTPI daughter-proven sire along with our Top 100 GTPI genomic young sires. While genetic selection may continue to change with genomics, the importance of cow families remains. We are excited to include two of the top USA Polled bulls in AI today. Leading the way is 566HO1234 PICK ME *PP, who is the #1 Genomic Homozygous Polled GTPI bull. 566HO1236 OLAF-RED *PO is the #3 GTPI Genomic Polled Red bull. For a number of reasons, world-wide demand for Polled is growing.

Please notice a new haplotype listed next to three of our bulls. This HDC listing is called Cholesterol Deficiency. Bulls can be coded as HCD1, HCD2, HCD3 and HCD4. The Canadian bull Storm is the source of this gene. If this haplotype is carried by both the dam and the sire and a resulting calf is homozygous, the calf will only live a few months. Genomics has led to the discovery of undesirable genes. I expect this to continue in the future.

Fertility importance of our bulls remains unchanged. We continue to package all of our straws with a minimum of 30 million sperm per straw. This is for our most expensive bulls as well as our least cost alternatives.

Thank you for considering and using IPS genetics in your herd. We know that you have options. We appreciate and respect your business. The age of genomics has not changed my desire for you to "call and talk cows anytime." I would enjoy visiting with you.

Regards,

Ron Sersland
President
International Protein Sires

CODE	PAGE
6HO1063	Gold-N-Oaks S **SHOWBOY**-ET 18
6HO1068	Dev-Lin Matt Dari **DYNASTY** 16
6HO1150	Coyne-Farms Mars **YANKEE**-ET 22
6HO1156	Muranda Blitz **LUCIFER**-ET 22
6HO1157	Bremer Planet **MADE RIGHT** 23
6HO1170	Karona Gold **LUSTER**-ET 16
36HO404	Pine-Tree Melody **SOUP-ET** 24
54HO509	No-Fla **PERPETUAL** 20
54HO552	Hylite **BARBWIRE-RED**-ET 10-11
54HO754	Mr Sunview Coin **SUNFISH**-ET *RC 30
91HO4607	Black-Brook Outsid **CUPID**-ET 17
99HO480	No-Fla Loiss **LEGEND**-ET 21
99HO6145	Askew-Janes **BARRY**-ET 19
99HO7070	Weigeline Pln **JEHOSAPHAT** 9
99HO7660	Misty-Moor **AXFORD**-ET 32
183HO2024	Kirbyville **MARACHI**-ET 21
566HO489	Mr Baxter **CHICAGO** 20
566HO510	Mr Apples **AVATAR**-ET *RC 14
566HO553	**RAINY**ridge Barnie-ET *RC 12
566HO559	Hol-Star Lk **REALTIME-RED**-ET 15
566HO588	Schillview **GILBY** 3
566HO1180	Solum Chicago **ROLLAG** 32
566HO1184	Mr Lookout-Pesce **NEPTUNE**-ET 37
566HO1185	Hendel **BJORN**-ET 6-7
566HO1190	Sandy-Valley **FREEBEE**-ET 38
566HO1192	Mr **APPLE JACK-RED**-ET 13
566HO1193	Majestic-Manor **BARNSTORM**-ET 35
566HO1197	Sandy-Valley **JUMP START**-ET 34
566HO1199	Mr Baxter **CAMBRIDGE** 8
566HO1203	Seagull-Bay **SAY GRACE**-ET 39
566HO1204	Pine-Tree **FUSION PP**-ET 29
566HO1205	All-Riehl **CLOUD NINE**-ET *RC *PO 31
566HO1208	Blue-Horizon **EASY CHOICE**-ET 35
566HO1209	Sky-Bark-Bay **ADD UP**-ET 37
566HO1211	No-Fla **BLENDER** 35901-ET 36
566HO1212	No-Fla **INTENSE** 35415-ET 33
566HO1213	Siemers Defiant **REDNECK-RED** 26
566HO1214	Seagull-Bay **SIREN P**-ET *PC 31
566HO1215	Wa-Del Mogul **BLAKE**-ET 39
566HO1216	Morningview **ROXBURY-RED**-ET 26
566HO1217	Synergy **PULASKI**-ET 34
566HO1221	No-Fla **THRIFT** 37482-ET 41
566HO1222	No-Fla **BE GOOD**-ET 36
566HO1223	Mr Alyce **ALL GONE**-ET *RC 28
566HO1224	Sandy-Valley **DARKMAGIC**-ET 38
566HO1225	Sandy-Valley **DAVETO** 33
566HO1226	Regancrest Drcy **PARIDE**-ET 4-5
566HO1228	Synergy **LETS DEAL** *RC *PO 29
566HO1230	Midas-Touch M **TIMMER**-ET 40
566HO1231	Siemers Defiant **REV-ME-UP-RED** 27
566HO1232	Hendel **BARABOO** 42
566HO1233	Blondin **MY BOY**-ET 41
566HO1234	Pine-Tree 5615 **PICK ME**-ET *PP 30
566HO1235	View-Home **ALL GAME**-ET 44
566HO1236	Finger Save **OLAF-RED** *PO 28
566HO1237	Sonray-Acres Btlr **MILTON**-ET 43
566HO1241	Pine-Tree 8602 **EAT UP**-ET 40
566HO1242	OCD Doorman **MARVEL**-ET 44
566HO1244	IHG Ponder **ETHICS**-ET 43
566HO1245	IHG Halo **VALDEZ**-ET 42
566HO6729	Mr **EXAGGERATE**-ET 24
566JE101	S&B PT Marvel **MY GUY**-ET 25
566JE102	Covington Milad **TRISTRAM-P** 25

NAME	PAGE
566HO1209	**ADD UP**-ET 37
566HO1235	**ALL GAME**-ET 44
566HO1223	**ALL GONE**-ET *RC 28
566HO1192	**APPLE JACK-RED**-ET 13
566HO510	**AVATAR**-ET *RC 14
99HO7660	**AXFORD**-ET 32
566HO1232	**BARABOO** 42
54HO552	**BARBWIRE-RED**-ET 10-11
566HO1193	**BARNSTORM**-ET 35
99HO6145	**BARRY**-ET 19
566HO1222	**BE GOOD**-ET 36
566HO1185	**BJORN**-ET 6-7
566HO1215	**BLAKE**-ET 39
566HO1211	**BLENDER**-ET 36
566HO1199	**CAMBRIDGE** 8
566HO489	**CHICAGO** 20
566HO1205	**CLOUD NINE**-ET *RC *PO 31
91HO4607	**CUPID**-ET 17
566HO1224	**DARKMAGIC**-ET 38
566HO1225	**DAVETO** 33
6HO1068	**DYNASTY** 16
566HO1208	**EASY CHOICE**-ET 35
566HO1241	**EAT UP**-ET 40
566HO1244	**ETHICS**-ET 43
566HO6729	**EXAGGERATE**-ET 24
566HO1190	**FREEBEE**-ET 38
566HO1204	**FUSION PP**-ET 29
566HO588	**GILBY** 3
566HO1212	**INTENSE**-ET 33
99HO7070	**JEHOSAPHAT** 9
566HO1197	**JUMP START**-ET 34
99HO480	**LEGEND**-ET 21
566HO1228	**LETS DEAL** *RC *PO 29
6HO1156	**LUCIFER**-ET 22
6HO1170	**LUSTER**-ET 16
6HO1157	**MADE RIGHT** 23
183HO2024	**MARACHI**-ET 21
566HO1242	**MARVEL**-ET 44
566HO1237	**MILTON**-ET 43
566HO1233	**MY BOY**-ET 41
566JE101	**MY GUY**-ET 25
566HO1184	**NEPTUNE**-ET 37
566HO1236	**OLAF-RED** *PO 28
566HO1226	**PARIDE**-ET 4-5
54HO509	**PERPETUAL** 20
566HO1234	**PICK ME**-ET *PP 30
566HO1217	**PULASKI**-ET 34
566HO553	**RAINY**-ET *RC 12
566HO559	**REALTIME-RED**-ET 15
566HO1213	**REDNECK-RED** 26
566HO1231	**REV-ME-UP-RED** 27
566HO1180	**ROLLAG** 32
566HO1216	**ROXBURY-RED**-ET 26
566HO1203	**SAY GRACE**-ET 39
6HO1063	**SHOWBOY**-ET 18
566HO1214	**SIREN P**-ET *PC 31
36HO404	**SOUP** 24
54HO754	**SUNFISH**-ET *RC 30
566HO1221	**THRIFT**-ET 41
566HO1230	**TIMMER**-ET 40
566JE102	**TRISTRAM-P** 25
566HO1245	**VALDEZ**-ET 42
6HO1150	**YANKEE**-ET 22

Because International Protein Sires has no control over the manner by which or circumstances under which their products are used, SAID COMPANY MAKES NO OTHER EXPRESS WARRANTY OF ANY KIND AND HEREBY DISCLAIMS ANY AND ALL IMPLIED WARRANTIES OF MERCHANTABILITY OR FINESSE FOR A PARTICULAR PURPOSE. THERE ARE NO WARRANTIES WHICH EXTEND BEYOND THE DESCRIPTION ON THE FACE HEREOF.

Further, neither International Protein Sires nor their agents nor employees shall be responsible for any injury, damage or loss caused by the negligent use of their semen or for any damage or loss due to any difficulties in the containers used in the connection therewith.

Cover: Paride photo taken by Sarah Damrow; Rev-Me-Up-Red and All Game (reversed) photos taken by Beth Herges

566HO588 SCHILLVIEW
GILBY

Excellent-90
HFA: 69833043 100% RHA-NA *TV *TL *TY *TD
Born: July 18, 2010 aAa: 513642 DMS: 345/234

8/15: GTPI +2222 +1488M -.13% +20F -.02% +41P 92% Rel.
Type +0.80 89% Rel. UDC +0.61 FLC +1.31 NM $463 CM $465
96 Dtrs./42 Herds DPR +1.4 PL +4.7 SCS 2.74 EFI 7.6%

Calving Ease / OBS / Daughter CE: 6.7% 249 5.6% A1A2
Actual Daughter Avg. Score (8/15): 79.2 AASC: 82.1
Actual Daughter Avg. Production (8/15): 30,844 3.6% 1094F 3.1% 945P

Sire: Schillview Garrett-ET
Dam: Schillview Shottle Glashma "VG-89" DOM
3-08 2x 365 31,990 3.9 1238 3.4 1085
MGS: Picston Shottle-ET
MGD: Schillview Om Glashella-ET "VG-88" DOM
5-03 2x 365 34,910 3.6 1261 3.2 1128
3rd Dam: Schillview Marsh Glash-ET "VG-89" DOM
2-02 2x 365 29,790 4.7 1386 3.5 1029
4th Dam: Schillview Labl Glitter-ET "EX-90" 2E GMD, DOM
2-03 2x 365 37,120 4.1 1519 3.4 1246
5th Dam: Mikary Mandel Goldy-ET "VG-88" GMD
6th Dam: Prairie-Belle Glory-ET "VG-88" GMD, DOM
7th Dam: Hayseed Rotate Gaiety "EX-90" GMD, DOM
8th Dam: Hayseed Mars Gretchen-Twin "EX-94" GMD, DOM
9th Dam: Hayseed Cinnamon Astro Grace "EX-90" GMD, DOM
10th Dam: Hayseed Acres Astro Ginger "EX-90"

+2222 TPI 8/15

+1488 MILK 8/15

STRENGTH AND 6.7% CALVING EASE 8/15

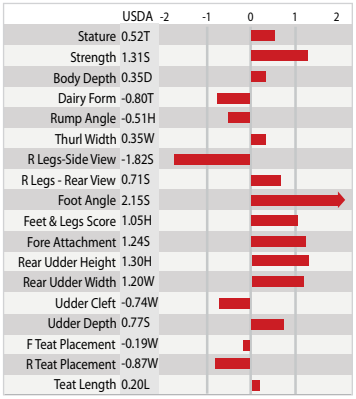

Daughter of GILBY:
SANDY-VALLEY GLBY MAGGIE-ET
Sandy-Valley Farms, Wisconsin

Comments: GILBY daughters are impressing the producers who are milking his daughters with their will to milk and the ease which they breed back. This is indicated with his +1.4 DPR. His combination of strength and 6.7% Calving Ease is not an easy combination to find. GILBY is ranked #40 in the breed for Milk according to the Holstein Association's August 2015 Red Book. GILBY sires great width and depth of chest, along with good depth of rib. He also transmits good width and correct slope to the rump. Udders are high and wide with well-attached fore udders. PROTECT: Use on sharp dairy cows with more defined cleft.

Daughter of GILBY:
SANDY-VALLEY GLBY MARGIE-ET
Sandy-Valley Farms, Wisconsin

566HO1226 REGANCREST DRCY

PARIDE-ET

HFA: 66626215 100% RHA-NA *TV *TL *TY *TD
Born: September 20, 2010 aAa: 543612 DMS: 456/246

8/15: GTPI +2126 +1007M -.06% +22F -.03% +24P 90% Rel.
Type +1.91 88% Rel. UDC +2.65 FLC +1.50 NM $370 CM $368
71 Dtrs./22 Herds DPR -1.9 PL +3.7 SCS 2.70 EFI 6.4%

Calving Ease / OBS / Daughter CE: 9.4% 451 9.2% A1A2
Actual Daughter Avg. Score (8/15): 78.9 AASC: 82.0
Actual Daughter Avg. Production (8/15): 28,857 3.5% 1018F 3.0% 869P

Sire: Coyne-Farms Dorcy-ET
Dam: Rabur S Padora-ET "EX-92" 2E GMD, DOM
4-09 2x 365d 44,600 4.4 1952 2.9 1306
MGS: Picston Shottle-ET
MGD: Rabur Outside Pandora "EX-91" 3E GMD, DOM
2-11 2x 362d 37,330 3.6 1344 3.1 1152
3rd Dam: Rabur Rudolph Pair-TW "EX-91" 3E GMD, DOM
6-05 2x 338d 38,120 3.9 1484 2.9 1108
4th Dam: Rabur Inspired Parallel-ET "EX-92" 2E GMD, DOM
6-09 2x 355d 31,530 3.7 1180 3.1 979
5th Dam: Rabur TT Pol Annie "EX-91" 3E
6th Dam: Rabur M Pollyann "EX-90" GMD, DOM

+2126 TPI 8/15

#9 UDDER BULL OF THE BREED 8/15

+2.65 UDC 8/15

	USDA	-2 -1 0 1 2
Stature	0.51T	
Strength	-0.05F	
Body Depth	-0.43S	
Dairy Form	0.02O	
Rump Angle	0.08S	
Thurl Width	0.60W	
R Legs-Side View	-2.16S	
R Legs - Rear View	1.08S	
Foot Angle	1.74S	
Feet & Legs Score	1.44H	
Fore Attachment	3.40S	
Rear Udder Height	3.66H	
Rear Udder Width	3.37W	
Udder Cleft	2.03S	
Udder Depth	2.60S	
F Teat Placement	1.51C	
R Teat Placement	1.77C	
Teat Length	0.15L	

Comments: PARIDE is a very early daughter-proven Dorcy son from the well-known Pandora family at Rabur. He has a low percentage of pedigree based inbreeding of 5.0% while his Expected Future Inbreeding (EFI) is 6.4%. PARIDE daughters are very uniform. PARIDE daughters are a little above average for stature, have correct slope to the rump and a little more than average substance of bone. Daughters have very good thurl placement and correct set to the leg. Udders have above average texture and correct size and teat placement, as well as above average rear udder width and height with a strong center ligament. PROTECT: Use on cows with above average openness of rib.

UNIQUE 543612 AAA

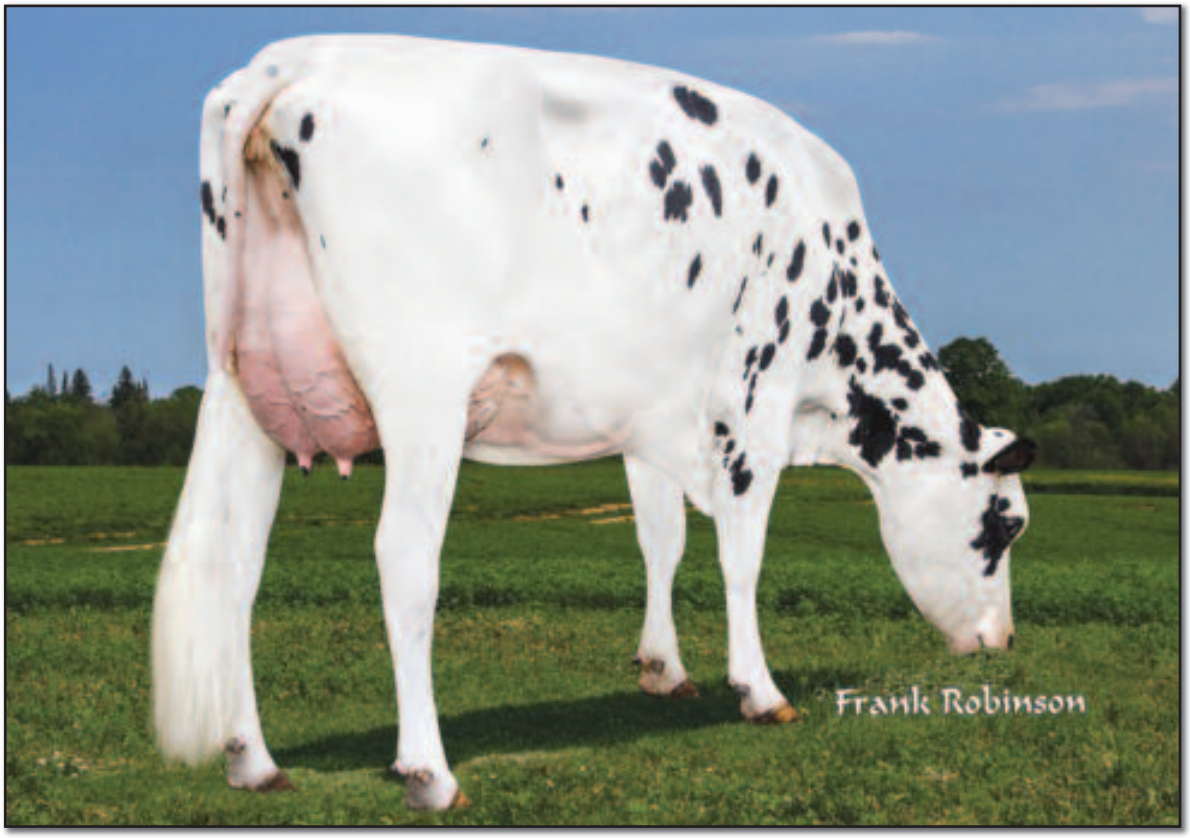

Daughter of PARIDE: *ARLINDA PARIDE*
Arlinda Dairy, California

DAUGHTERS OF PARIDE

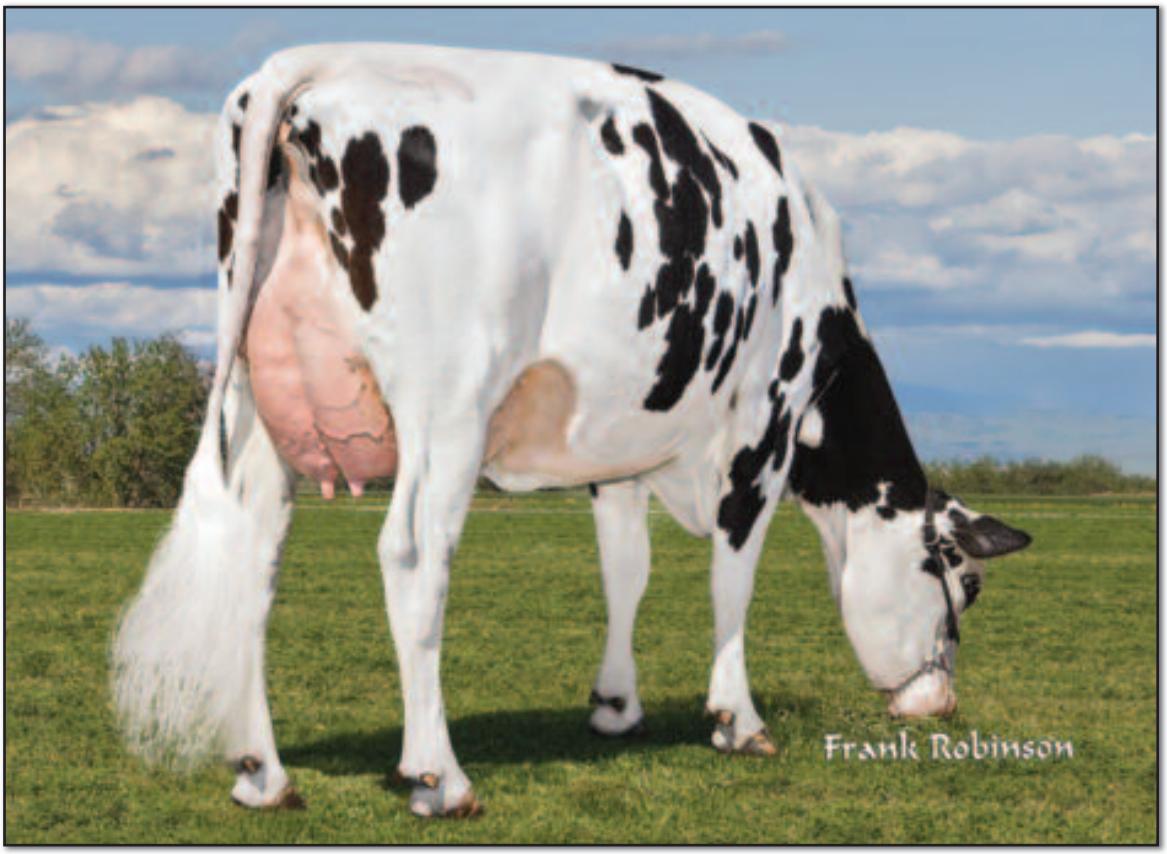

Daughter of PARIDE: *DOUBLE D PARIDE #5567*
Double D Dairy, California

Daughter of PARIDE: *DE SNAYER PARIDE*
De Snayer Dairy, California

566HO1185 HENDEL
BJORN-ET

Very Good-87
HFA: 65283041 100% RHA-NA *TV *TL *TY *TD
Born: November 29, 2007 aAa: 432516 DMS: 456

8/15: GTPI +2155 +1296M -.05% +36F +.05% +52P 88% Rel.
Type +1.15 86% Rel. UDC +0.92 FLC +0.99 NM $368 CM $391
28 Dtrs./23 Herds DPR -0.8 PL +0.6 SCS 2.94 EFI 6.3%

Calving Ease / OBS / Daughter CE: 7.1% 382 7.0% A1A1
Actual Daughter Avg. Score (8/15): 77.6 AASC: 80.4
Actual Daughter Avg. Production (8/15): 27,213 3.6% 989F 3.1% 830P

Sire: Sandy-Valley Bolton-ET
Dam: Glen-D-Haven Oman Biffy-ET "VG-86" DOM
2-07 2x 365d 34,320 3.4 1165 3.6 1233

MGS: O-Bee Manfred Justice-ET
MGD: Glen-D-Haven Aaron Bambi-ET "VG-88" GMD, DOM
2-02 2x 365d 31,860 4.1 1301 3.1 997
3rd Dam: Glen-D-Haven Elton Billy-ET "VG-88" GMD, DOM
3-08 2x 365d 36,590 4.4 1593 3.4 1229
4th Dam: Glen-D-Haven Thor Jamie "EX-90" GMD, DOM
6-01 2x 365d 36,310 3.8 1366 3.1 1142
5th & 6th Dams: "VG-87" DOM, "VG-85" DOM

+2155 TPI 8/15

7.1% CALVING EASE 8/15

#13 PROTEIN 8/15

	USDA	-2 -1 0 1 2
Stature	1.33T	
Strength	1.45S	
Body Depth	1.28D	
Dairy Form	0.79O	
Rump Angle	0.09S	
Thurl Width	1.40W	
R Legs-Side View	-0.60S	
R Legs - Rear View	1.19S	
Foot Angle	1.54S	
Feet & Legs Score	0.72H	
Fore Attachment	1.59S	
Rear Udder Height	1.63H	
Rear Udder Width	1.50W	
Udder Cleft	-0.82W	
Udder Depth	1.14S	
F Teat Placement	0.26C	
R Teat Placement	-0.56W	
Teat Length	-0.14S	

Comments: BJORN daughters are very dairy, with a clean, flat bone. They are long-bodied, have a little slope to the rump, extremely high rear udders with average width, strong fore udders (impressive with all the milk), nice teat size and shape and good udder texture. His daughters have very good feet and legs with outstanding bone quality and substance, which is hard to find. He is the #13 Protein bull in the breed. PROTECT: Use BJORN on cows with adequate width of chest and depth of fore rib.

Daughter of BJORN: *RODONI BJORN 39385*
Rodoni Dairy, California

DAUGHTERS OF BJORN

Daughter of BJORN:
GO FOR BROKE BJORN CASSIE
Michael Brokish, Wisconsin

BJORN has no Shottle, BW Marshall, Planet, Goldwyn, Durham or Jocko Besne in his pedigree.

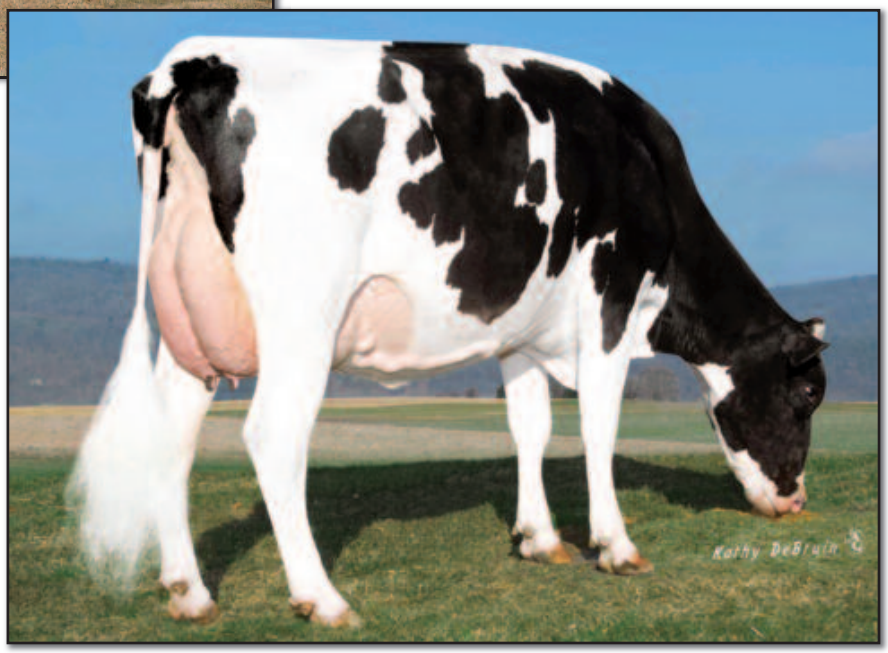

Daughter of BJORN:
JSN BJORN CALI
Jason Nailor, Pennsylvania

Daughter of BJORN:
SUNSET OAKS BJORN MEGAN
Tony Welti Farm, Wisconsin

566HO1199 MR BAXTER

CAMBRIDGE

Excellent-94
HFA: 139383357 100% RHA-NA *B/R *TV *TY *TL *TD
Born: April 27, 2008 aAa: 531462 DMS: 345

8/15: GTPI +1975 +16M +.15% +43F +.00% +1P 95% Rel.
Type +1.25 92% Rel. UDC +0.91 FLC +1.61 NM $306 CM $310
157 Dtrs./91 Herds DPR -0.6 PL +3.8 SCS 2.88 EFI 6.8%

Calving Ease / OBS / Daughter CE: 7.9% 310 7.7% A1A2
Actual Daughter Avg. Score (8/15): 77.5 AASC: 80.4
Actual Daughter Avg. Production (8/15): 25,977 3.9% 1019F 3.0% 784P

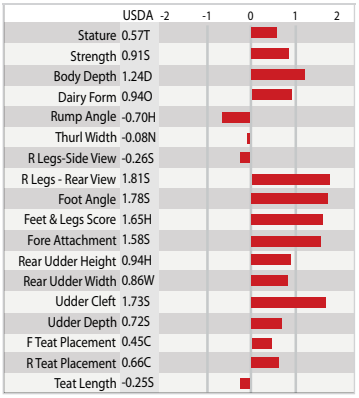

Sire: Emerald-Acr-Sa T-Baxter
Dam: Ms Goldwyn Cheryl-ET "EX-94" 2E
2-01 2x 365d 34,510 4.3 1483 3.1 1071
MGS: Braedale Goldwyn
MGD: Wilcoxview DRM Carmella-ET "EX-94" 4E GMD
3-08 2x 365d 41,870 3.7 1555 3.2 1328
3rd Dam: Wilcoxview BC Cami-ET "EX-93" DOM
All-American 3-Year-Old 1999
4th Dam: Roylane Mark Carmen "EX-94" 2E GMD, DOM
5th Dam: Natzke Valiant Coreen-ET "VG-88" GMD, DOM
6th Dam: Natzke Elevation Carmen "VG-87" GMD, DOM
7th Dam: Talisman-Hill Croixco Camile "VG-86"
8th Dam: Chambric Crusader Clarice "VG-88"
9th Dam: Chambric Citation Clarice "VG-87"
10th Dam: Pabst Inga Duchess 2D
11th Dam: Pabst Inga Duchess-Twin "VG-89"
12th Dam: Plain View Inga "EX-94" *All-American Aged Cow 1956, Res. All-American 4-Year-Old 1955*
13th Dam: Plain View Fobes Nettie "EX-90"
14th Dam: Plain View Fobes Ethel 4th "VG-87" (Born 1939) *All-American 2-Year-Old*

Width, Strength & Components

Cows that Get Better with Age

Daughter of CAMBRIDGE:
LIBERTY VAL CAMBRIDGE 1414
Liberty Val Farms, Wisconsin

Comments: CAMBRIDGE is backed by the same 14 generations of VG or EX cows as our bulls CHICAGO and CABLE. These are medium-sized cows with average strength and lots of openness of rib. They get stronger after their first calf. CAMBRIDGE daughters have very good fore udders, strong udder support, while rear udders are excellent for both height and width. Rear legs have correct set with good substance of bone. PROTECT: Use on cows with good strength of loin and above average dairy character.

Daughter of CAMBRIDGE:
MOLDENHAUER CAMBRIDGE 1411
Moldenhauer Farms, Minnesota

99HO7070 WEIGELINE PLN

JEHOSAPHAT

Very Good-88
HFA: 66424338 99% RHA-I *BY *TV *TL
Born: June 27, 2009 aAa: 342156 DMS: 345/234

8/15: GTPI +2133 +1085M -.03% +33F +.00% +33P 88% Rel.
Type +1.05 85% Rel. UDC +1.23 FLC +0.87 NM $422 CM $418
39 Dtrs./16 Herds DPR +0.1 PL +4.3 SCS 3.12 EFI 6.8%

Calving Ease / OBS / Daughter CE: 5.8% 363 6.0% A2A2
Actual Daughter Avg. Score (8/15): 78.9 AASC: 81.2
Actual Daughter Avg. Production (8/15): 28,250 3.6% 1021F 3.1% 873P

Sire: Ensenada Taboo Planet-ET
Dam: Weigeline Shottle 1291-ET "EX-90" 2E DOM
1-09 3x 305d 24,650 2.9 725 2.6 638

MGS: Picston Shottle-ET
MGD: Weigeline Ramos Ventura "GP-84" DOM
2-01 3x 357d 28,300 3.3 942 3.0 835
3rd Dam: Morningview Jessie CRI-ET "GP-83"
4-05 3x 281d 29,980 3.1 939 3.0 907
4th Dam: Morningview Manfred Judy-ET "VG-85" GMD, DOM
8-06 2x 365d 39,590 4.3 1702 3.0 1174
5th Dam: Morningview Converse Judy "EX-93" GMD, DOM
4-05 2x 365d 38,100 4.1 1565 3.1 1197
6th Dam: Morningview Aerostar Jix-ET "VG-87"
5-06 2x 340d 32,040 3.9 1249 3.2 1028
7th Dam: Walnutt-Knoll Judy-ET "VG-87" GMD, DOM
4-08 2x 357d 37,210 4.0 1480 3.0 1116
8th Dam: Walnutt-Knoll Rorae Jenny "EX-91" GMD, DOM

+2133 GTPI 8/15

+1.3 SCR 8/15

5.8% CE 8/15

	USDA	-2 -1 0 1 2
Stature	0.05T	
Strength	0.03S	
Body Depth	0.02D	
Dairy Form	0.93O	
Rump Angle	-0.09H	
Thurl Width	1.07W	
R Legs-Side View	0.08C	
R Legs - Rear View	1.32S	
Foot Angle	0.14S	
Feet & Legs Score	1.19H	
Fore Attachment	1.23S	
Rear Udder Height	1.69H	
Rear Udder Width	1.55W	
Udder Cleft	1.55S	
Udder Depth	1.16S	
F Teat Placement	1.61C	
R Teat Placement	1.73C	
Teat Length	-0.79S	

Daughter of JEHOSAPHAT:
BRICKNER JEHOSAPHAT 817
Brickner Farming Dairy, Wisconsin

Comments: JEHOSAPHAT has milking daughters not only in the United States but also Mexico, Peru, Ecuador and Argentina. What is impressive is how all the daughters look the same from a type standpoint, no matter what country they are in. They are medium-sized cows with average strength, correct slope to the rump and average substance of bone. Fore udders are strong while the rear udders are above average for height and width with good udder support. These traits mean JEHOSAPHAT sires well-balanced udders. JEHOSAPHAT has been positive for SCR the last three years. PROTECT: Use on cows with correct teat size and above average udder texture.

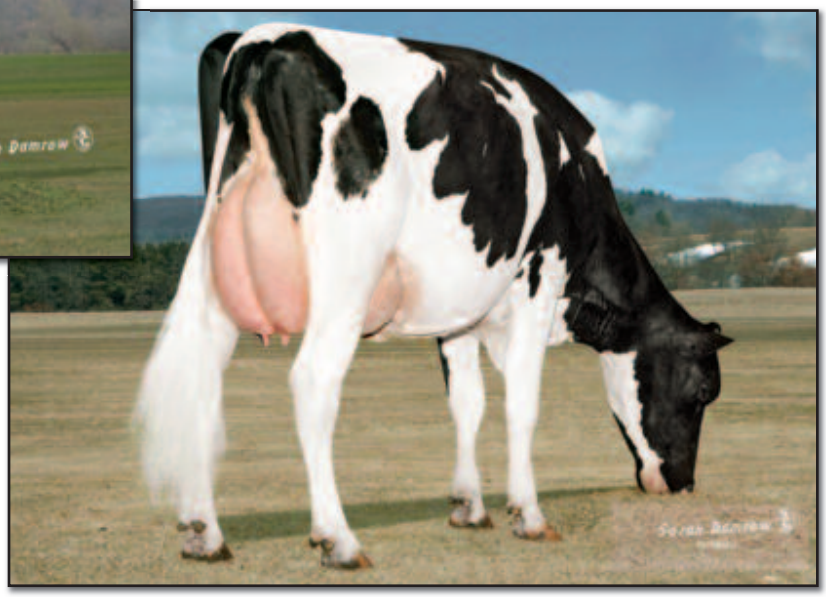

Daughter of JEHOSAPHAT:
MASSMAN JEHOSAPHAT 926
Joseph Massman, Wisconsin

54HO552 HYLITE

BARBWIRE-RED-ET

Very Good-87
CAN: 9748330 100% RHA-NA *TV *TL *TY *TD HH5
Born: November 18, 2009 aAa: 312456 DMS: 234/123 HDC3

8/15: GTPI +1554 -889M +.07% -15F +.05% -16P 98% Rel.
Type +1.76 97% Rel. UDC +1.10 FLC +1.86 NM -$188 CM -$166
893 Dtrs./485 Herds DPR -1.1 PL -1.5 SCS 2.90 EFI 6.2%

Calving Ease / OBS / Daughter CE: 10.7% 1791 10.9% A1A2
Actual Daughter Avg. Score (8/15): 81.0 AASC: 84.0
Actual Daughter Avg. Production (8/15): 25,940 3.8% 993F 3.1% 808P

Sire: Deslacs Shaquille-ET *RC
Dam: Rainyridge Talent Barbara *RC "EX-95"
3-04 2x 365d 34,465 3.6 1257 3.1 1068
1st 5-Year-Old, World Dairy Expo & Royal Winter Fair 2010
All-American 5-Year-Old 2010
Sold for $230,000 USD in 2012

MGS: Ladino Park Talent-Imp-ET *RC
MGD: RF Outside Breeze-ET "EX-95"
4-02 2x 334d 31,920 4.7 1488 3.5 1113
Nom. All-West 5-Year Old 2008
1st 5-Year-Old MB Spring Show 2008
3rd Dam: Rayverley Briana Milan-ET "EX 2E 4-CAN"
6-03 2x 365d 27,075 3.4 928 3.2 862
4th Dam: Rainyridge Tony Beauty "EX 5E"
10-5 2x 365d 29,081 3.5 1005 3.1 913
Lifetime: 199,869 3.3 6592 3.2 6455
All-Canadian Mature Cow 1992, 1993, 1995, 1999
All-American Aged Cow 1992, 1995, 1999
Grand Champion World Dairy Expo 1999
(at 14 years old)

#3 Type Proven Red Sire 8/15

Proven Show Winners!

World-Wide Results!

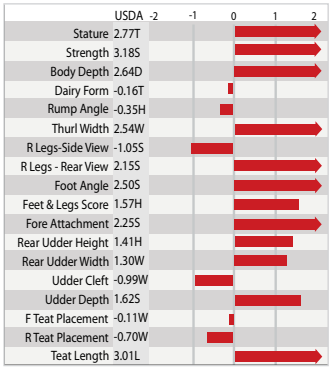

Comments: The key to BARBWIRE-RED's success is now apparent with his milking daughters. He is the #3 Type daughter proven Red sire in the breed. His success has been shown literally around the world. BARBWIRE-RED's components are solid with 893 milking daughters in his proof. There are few bulls that consistently sire his depth and openness of rib. The daughters have the frames many people comment have been missing from the Holstein breed. BARBWIRE-RED's daughters have very good width of rear udder and average udder cleft along with solid fore udders. PROTECT: Use on cows with good strength of loin and correct slope to the leg.

Daughter of BARBWIRE: *AINGER BARBWIRE JINGLE-RED "VG-86"*
Alan Ainger, Illinois

DAUGHTERS OF BARBWIRE-RED

HOLBRIC BARBWIRE SPLISH-RED "VG-88" VG-MS
2013 Reserve All-American R&W Summer Yearling
Bred by Adam & Morgan Olbrich, Illinois

GS ALLIANCE BARBWIRE TAHITA-RED "GP-83"
GS Alliance, Burglen, Switzerland

MARNOIT BARBWIRE MOUCHETTE "VG-87"
Ferme Marnoit S.E.N.C, Canada

FORTALE BARBWIRE POMLIE-RED "VG-87" Canada
1st Jr. 2-Year-Old, Supreme R&W Dairy Show in Quebec
Ferme Intense, Inc. & Nelson Ziehlsdorff, Canada

MILKSOURCE BARB LOVE-RED-ET
Reserve Jr. Champion 2015 Wisconsin R&W Championship Show
MilkSource Genetics, Wisconsin

MS STRANSHOME TARGET-RED-ET
Sold for $14,700 at the 2015 Quest for Success II Sale
Consigned by Reid & Joe Stransky, Owatonna, MN
Purchased by J, J, H & K Gaedtke & M Kroll, Wisconsin

566HO553 RAINYRIDGE BARNIE-ET

RAINY-ET *RC

Excellent-91
CAN: 10935962 100% RHA-NA *RC *TV *TL *TY *TD
Born: December 12, 2009 aAa: 312546 DMS: 126/561

8/15: GTPI +1606 -571M -.01% -24F +.02% -12P 91% Rel.
Type +2.52 89% Rel. UDC +2.06 FLC +1.35 NM -$152 CM -$149
119 Dtrs./76 Herds DPR -2.0 PL +0.2 SCS 3.20 EFI 6.2%

Calving Ease / OBS / Daughter CE: 10.0% 231 7.8% A1A2
Actual Daughter Avg. Score (8/15): 81.8 AASC: 84.6
Actual Daughter Avg. Production (8/15): 27,120 3.6% 983F 3.1% 835P

Sire: Gen-Mark Stmatic Sanchez
Dam: Rainyridge Talent Barbara *RC "EX-95"
3-04 2x 365d 34,465 3.6 1257 3.1 1068
1st 5-Year-Old, World Dairy Expo & Royal Winter Fair 2010
Sold for $230,000
MGS: Ladino Park Talent-Imp-ET *RC
MGD: RF Outside Breeze-ET "EX-95"
4-02 2x 334d 31,920 4.7 1488 3.5 1113
Nom. All-West 5-Year Old 2008
3rd Dam: Rayverley Briana Milan-ET "EX 2E 4-CAN"
6-03 2x 365d 27,075 3.4 928 3.2 862
4th Dam: Rainyridge Tony Beauty "EX 5E"
Lifetime: 199,869 3.3 6592 3.2 6455
All-Canadian Mature Cow 1992, 1993, 1995, 1999,
All-American Aged Cow 1992, 1995, 1999
Grand Champion World Dairy Expo 1999 (at 14 years old)

#1 Type
Red Carrier
+2.52 Type 8/15
+1.0 SCR 8/15

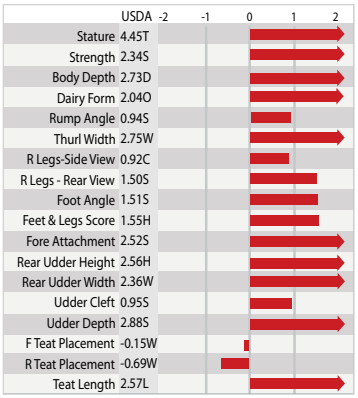

Comments: We have seen RAINY daughters score well across the United States. Of note, 85% of the RAINY daughters in Canada are scored GP-80 or higher, a very impressive number. RAINY has sired class winners and top 3 placings at World Dairy Expo. Use RAINY to add style, length of body, correct slope to the rump and great udders. PROTECT: Use on cows with shorter teats and above average width of chest.

Daughter of RAINY *RC:
HILLPINE RAINY ALYSSA "EX-90"
Megan Lauber, Wisconsin

Daughter of RAINY *RC:
HEATHERSTONE REDHOT-RED
1st Spring Heifer, 2014 International R&W Show at World Dairy Expo
Bred by Heatherstone Enterprises, Inc., Wisconsin
Exhibited by Westcoast Holsteins, British Columbia

566HO1192 MR

APPLE JACK-RED-ET

Excellent-92
HFA: 139330256 100% RHA-NA *CV *TY *TL *TD
Born: December 9, 2007 aAa: 126 DMS: 246/126

8/15: GTPI +1559 -984M +.17% +8F +.06% -14P 92% Rel.
Type +2.32 88% Rel. UDC +2.03 FLC +1.49 NM -$158 CM -$134
94 Dtrs./42 Herds DPR -3.0 PL -2.4 SCS 3.08 EFI 4.8%

Calving Ease / OBS / Daughter CE: 11.1% 303 10.7% A1A2
Actual Daughter Avg. Score (8/15): 81.2 AASC: 83.7
Actual Daughter Avg. Production (8/15): 25,377 4.0% 1009F 3.1% 791P

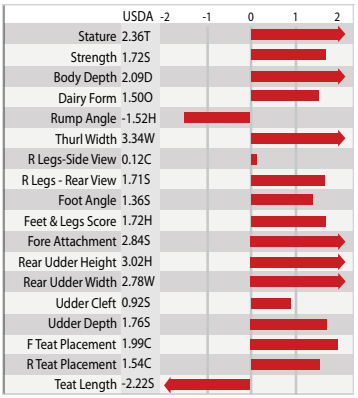

Sire: Fradon Redliner-Red-ET
Dam: KHW Regiment Apple-Red-ET "EX-96" DOM
4-01 2x 365d 35,750 4.7 1682 3.5 1247
Reserve Grand Champion, 2013 World Dairy Expo
MGS: Carrousel Regiment-Red-ET
MGD: Kamps-Hollow Altitude-ET *RC "EX-95" 2E DOM
7-00 2x 365d 39,690 4.7 1849 3.3 1310
Lifetime: 1844d 144,460 4.4 6295 3.5 5015
3rd Dam: Clover-Mist Alisha-ET *RC "EX-93" 2E DOM
Lifetime: 2173d 179,450 4.6 8341 3.4 6071
4th Dam: Clover-Mist Augy Star-ET *RC "EX-94" 4E DOM
Lifetime: 2274d 196,240 4.8 9349 3.3 6458
5th Dam: D-R-A August "EX-96" 4E DOM
6th Dam: D-R-A Ideal Precious Leader "EX-90" 2E

#2 Type Proven Red Sire 8/15

+2.0 SCR 8/15

Comments: APPLE JACK-RED daughters are tall cows with a little more than average bone substance. His daughters are correct and stylish with nice square rumps. These cows are longer bodied than deep. Rear legs are a little straighter than average with good clean hocks and desirable heel depth. Udders are shallow and have a well-defined cleft. Rear udder height is better than average and width is average as well as teat size. Udder texture and teat placement is excellent. Udders are well-balanced and are very strong in the fore attachment. PROTECT: Use on cows with above average width of chest and also above average width of rear udder.

Daughter of APPLE JACK-RED:
RIDGEVILLE APJK LICRISH-RED "VG-88 EX-MS"
Ridgeville Holsteins, Wisconsin

Daughter of APPLE JACK-RED:
STONE-FRONT APPLEJACK ACE "EX-90" EX-MS
Dan Hovden & Jason Volker, Iowa

566HO510 MR APPLES

AVATAR-ET *RC

Very Good-85
HFA: 68571318 100% RHA-NA *RC *TV *TL *TY *TD
Born: June 13, 2009 aAa: 324156 DMS: 123/234

8/15: GTPI +1977 -11M +.27% +71F +.02% +6P 94% Rel.
Type +1.88 91% Rel. UDC +1.42 FLC +1.41 NM $266 CM $280
160 Dtrs./86 Herds DPR -1.9 PL +0.3 SCS 2.91 EFI 6.5%

Calving Ease / OBS / Daughter CE: 11.2% 413 9.4% AIAI
Actual Daughter Avg. Score (8/15): 79.2 AASC: 82.0
Actual Daughter Avg. Production (8/15): 27,823 4.0% 1107F 3.1% 852P

Sire: Picston Shottle-ET
Dam: KHW Regiment Apple-Red-ET "EX-96" DOM
4-01 2x 365d 35,750 4.7 1682 3.5 1247
Reserve Grand Champion, 2013 World Dairy Expo
MGS: Carrousel Regiment-Red-ET
MGD: Kamps-Hollow Altitude-ET *RC "EX-95" 2E DOM
7-00 2x 365d 39,690 4.7 1849 3.3 1310
Lifetime: 1844d 144,460 4.4 6295 3.5 5015
3rd Dam: Clover-Mist Alisha-ET *RC "EX-93" 2E DOM
Lifetime: 2173d 179,450 4.6 8341 3.4 6071
4th Dam: Clover-Mist Augy Star-ET *RC "EX-94" 4E DOM
Lifetime: 2274d 196,240 4.8 9349 3.3 6458
5th Dam: D-R-A August "EX-96" 4E DOM
6th Dam: D-R-A Ideal Precious Leader "EX-90" 2E

#16 FAT 8/15

+1.88 TYPE 8/15

+1.4 SCR 8/15

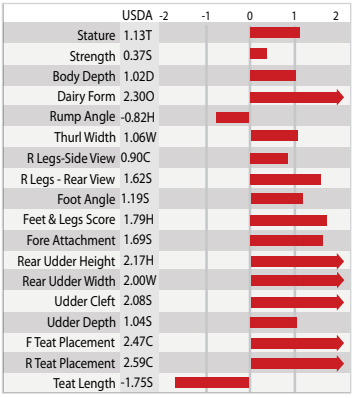

Comments: AVATAR *RC has 160 milking daughters and exceeds what his genomics predicted for production. His actual Fat deviation is still much higher than his proof. He has a chance to increase in Fat. AVATAR *RC has NO Goldwyn, O-Man, Planet or BW Marshall in his pedigree. AVATAR *RC daughters are very uniform for type. Udders have very good height and width along with strong fore udders. PROTECT: Use on cows with good strength to the loin and correct set to the leg.

Daughter of AVATAR *RC:
SANDY-LOAM AVATAR CRABAPPLE-RED
Sandy Loam Farms, Wisconsin

Daughter of AVATAR *RC:
CHARCOAL AVATAR 333
Charcoal Holsteins, Iowa

566HO559 HOL-STAR LK

REALTIME-RED-ET

Good Plus-80
HFA: 69248935 100% RHA-NA *TV *TL *TY *TD
Born: March 22, 2010 aAa: 234156 DMS: 123/135

8/15: GTPI +1895 +393M -.04% +1F +.07% +32P 89% Rel.
Type +0.54 87% Rel. UDC +1.91 FLC -0.59 NM $296 CM $333
53 Dtrs./34 Herds DPR -2.6 PL +3.6 SCS 2.89 EFI 5.3%

Calving Ease / OBS / Daughter CE: 6.4% 213 7.8% A2A2
Actual Daughter Avg. Score (8/15): 78.2 AASC: 81.3
Actual Daughter Avg. Production (8/15): 27,676 3.6% 999F 3.2% 878P

Sire: Ra-Mar-Land Lion-King *RC
Dam: Hol-Star Talent Teary A-ET *RC "EX-90"
2-03 3x 363d 24,050 3.5 847 3.6 865

MGS: Ladino Park Talent-Imp-ET *RC
MGD: Hol-Star Teary Durham "EX-90" DOM
5-01 3x 365d 42,310 4.0 1712 3.2 1368
Lifetime: 1330d 122,630 3.6 4448 3.3 4025
3rd Dam: Hol-Star Formation Teacup "VG-86"
2-03 2x 305d 25,160 3.5 882 2.9 720
4th Dam: Hol-Star Emory Tease "VG-87"
6-07 3x 365d 34,840 3.0 1062 2.9 1010
Lifetime: 142,250 3.2 4560 2.8 4011
5th Dam: Hol-Star Tesk Jee "VG-88"
6-05 2x 305d 27,220 3.4 917 3.0 805
Lifetime: 1433d 109,840 3.3 3615 2.9 3212

#8 GTPI Red Sire 8/15

+1.91 UDC 8/15

6.4% Calving Ease 8/15

+0.07%P 8/15

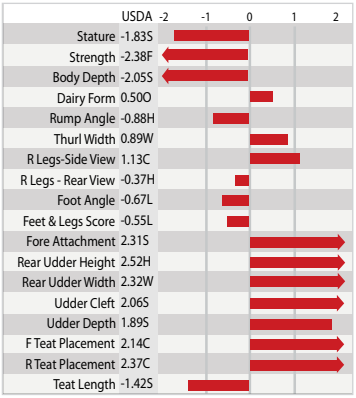

Comments: What first catches your eye with the REALTIME-RED daughters are their udders. His +1.91 UDC is simply no surprise. Udders are above average for height, width and udder support. These cows are medium-sized with good dairy frames, average depth of rib yet good openness. PROTECT: Use on cows with above average strength and correct slope to the rump.

Daughter of REALTIME-RED:
RYAN-VU RTIME DENALI-RED-ET "VG-85"
Ryan-Vu Dairy, Wisconsin

Daughter of REALTIME-RED:
EXCELSUS REALTIME IRENE-RED
Excelsus Dairy LLC, Wisconsin

6HO1068 DEV-LIN MATT DARI DYNASTY

+0.3 SCR 8/15
aAa 2614

Excellent-90
HFA: 137075797 100% RHA-NA *TY
Born: October 1, 2005 aAa: 261435 DMS: 123/126

8/15: GTPI +1686 -802M +.08% -10F +.04% -15P 94% Rel.
Type +1.55 91% Rel. UDC +1.47 FLC +0.57 NM -$29 CM -$19
129 Dtrs./71 Herds DPR +1.2 PL +1.0 SCS 3.19 EFI 6.5%

Calving Ease / OBS / Daughter CE: 9.4% 284 7.7% A1A2
Actual Daughter Avg. Score (8/15): 78.1 AASC: 81.3
Actual Daughter Avg. Production (8/15): 25,348 3.8% 951F 3.1% 782P

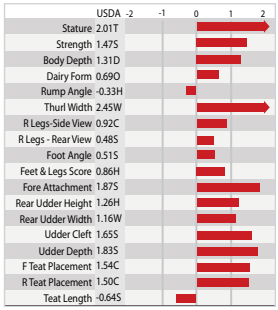

Sire: Roylane Jordan-ET
Dam: Dev-Lin Dana Out Daisy-ET "EX-90" GMD, DOM
2-00 2x 365d 33,810 4.0 1342 2.9 967
MGS: Comestar Outside-ET
MGD: Dev-Lin Dancer Dana-ET "EX-90" GMD, DOM
2-00 2x 365d 31,850 3.6 1136 3.0 944
3rd Dam: Dev-Lin Daisy Dancer "EX-91" 2E GMD, DOM
Lifetime: 1736d 146,750 3.6 5230 2.9 4317
4th Dam: Solum Dainty Bls Daisy-ET "EX-92" 2E GMD, DOM
Lifetime: 2135d 172,750 4.4 7530 3.0 5257
5th-8th Dams: "VG-87" DOM, "EX-90" GMD, DOM; "EX-90"; "VG-88"

Daughter of DYNASTY:
ENGES MEADOWOOD DYNASTY 1281
Enges Meadowood Dairy, Wisconsin

Comments: DYNASTY daughters show the best of Roy and Outside. They have nice feminine heads with very silky hides, very good feet and legs and breed back easily. He has a desirable SCR. DYNASTY daughters have very wide rumps and thurls that allow space for great rear udders. Udders are also strong in the fore with very correct teat placement. DYNASTY daughters are showing true longevity. PROTECT: Use DYNASTY on cows with good openness of fore rib and good loin strength.

6HO1170 KARONA GOLD LUSTER-ET

+0.1 SCR 8/15
aAa 612

HFA: 137814611 100% RHA-NA *TR *TV *TL *TY *TD
Born: August 1, 2006 aAa: 612 DMS: 123/234

8/15: TPI +1643 -90M +.00% -4F -.02% -8P 94% Rel.
Type +1.22 90% Rel. UDC +1.11 FLC +0.72 NM -$109 CM -$115
243 Dtrs./114 Herds DPR -0.1 PL -2.4 SCS 2.91 EFI 6.3%

Calving Ease / OBS / Daughter CE: 10.6% 407 9.4% A1A2
Actual Daughter Avg. Score (8/15): 79.0 AASC: 81.8
Actual Daughter Avg. Production (8/15): 25,357 3.7% 947F 3.0% 767P

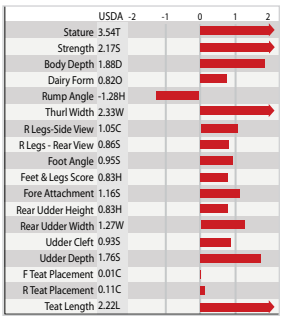

Sire: Braedale Goldwyn
Dam: Quality Morty Luella-ET "EX-91"
2-04 2x 365d 28,836 3.9 1133 3.3 955
3-11 2x 365d 43,034 3.5 1499 3.1 1322
MGS: Stouder Morty-ET
MGD: Idee Rudolph Luella-ET "EX-CAN"
4-06 3x 365d 40,955 4.5 1825 3.0 1229
Lifetime: 125,521 4.0 4962 3.1 3938
3rd Dam: C Ravenswell Lydia "EX-92" DOM
5-01 2x 365d 24,578 4.6 1125 3.2 779
4th Dam: Spring Farm Miss Lynn-ET "VG-CAN"
5th Dam: Spring Farm Miss Connie "VG-CAN"

Daughter of LUSTER: *LYLEHAVEN LUSTER SALLY "VG-88 EX-MS"*
Lylehaven Farms, Vermont

Comments: LUSTER comes from the same family as Idee Lustre which confirms the Type he is transmitting. LUSTER daughters have an actual average classification score of 79.0. His daughters are tall with tremendous depth and openness of rib. Note his 612 aAa. PROTECT: Use on cows with above average strength and strong loins.

91HO4607 BLACK-BROOK OUTSID
CUPID-ET

Excellent-94
HFA: 61265576 100% RHA-NA *TV
Born: December 23, 2003 aAa: 651423 DMS: 345/456

8/15: TPI +1882 -420M +.17% +30F +.04% -3P 98% Rel.
Type +0.64 95% Rel. UDC +0.52 FLC +0.59 NM $224 CM $241
1116 Dtrs./310 Herds DPR +1.9 PL +2.4 SCS 3.00 EFI 6.2%

Calving Ease / OBS / Daughter CE: 8.2% 2322 8.5% A2A2
Actual Daughter Avg. Score (8/15): 78.9 AASC: 81.9
Actual Daughter Avg. Production (8/15): 26,363 4.0% 1038F 3.1% 807P

Sire: Comestar Outside-ET
Dam: Black-Brook Storm Cameo "EX-90" 3E GMD
6-00 2x 365d 33,830 3.5 1168 3.0 1020
Lifetime: 283,440 3.5 9831 3.0 8580

MGS: Maughlin Storm-ET
MGD: Black-Brook Juror Crunch "EX-91" 3E GMD, DOM
5-01 2x 365d 40,240 3.9 1557 2.8 1131
Lifetime: 255,640 4.0 10,142 2.9 7313
3rd Dam: Black-Brook Ares Coral "VG-86" GMD, DOM
Lifetime: 200,360 3.7 7418 3.0 5913
4th Dam: Black-Brook Royalty Crissy "VG-88"
4-02 2x 312d 30,980 3.9 1208 2.9 890
5th Dam: Ceydermead Cavalier Cher "VG-87" DOM
9-11 2x 305d 26,170 3.5 907 2.7 703
Lifetime: 208,410 3.3 6795 2.7 5702

+.17%F & +.04%P 8/15

+0.8 SCR 8/15

651423 aAa 8/15

	USDA	-2	-1	0	1	2
Stature	0.54T					
Strength	0.31S					
Body Depth	-0.04S					
Dairy Form	-0.52T					
Rump Angle	1.03S					
Thurl Width	-0.66N					
R Legs-Side View	-0.69S					
R Legs - Rear View	0.31S					
Foot Angle	0.04S					
Feet & Legs Score	0.94H					
Fore Attachment	0.91S					
Rear Udder Height	0.16H					
Rear Udder Width	0.62W					
Udder Cleft	0.43S					
Udder Depth	0.63S					
F Teat Placement	0.82C					
R Teat Placement	0.64C					
Teat Length	-0.84S					

Daughter of CUPID:
SPRUCE-EDEN CUPID TRUE
Spruce Eden Farm LLC, New York

Comments: We receive comments on a regular basis from people on how they like their CUPID daughters. CUPID is transmitting average-sized cows with correct slope to the rump, very good feet and legs, and well-attached udders. We believe CUPID is the only bull coded as aAa 6514 available in the breed today. Four of his five dams have lifetime production over 200,000M. PROTECT: Use on sharp frail cows with adequate length of teat.

Daughter of CUPID:
WILL-O-CREST CUPID 5450
William & Barbara Young, New York

6HO1063 GOLD-N-OAKS S
SHOWBOY-ET

Excellent-90
HFA: 62336817 99% RHA-I *TR *TV *TL *TY
Born: May 25, 2005 aAa: 342156 DMS: 234/345

8/15: TPI +1875 -106M +.04% +6F +.04% +7P 93% Rel.
Type +0.90 77% Rel. UDC +1.00 FLC +0.34 NM $156 CM $182
1001 Dtrs./285 Herds DPR +1.1 PL +1.4 SCS 2.73 EFI 7.0%

Calving Ease / OBS / Daughter CE: 8.5% 620 8.5% A2A2
Actual Daughter Avg. Score (8/15): MACE
Actual Daughter Avg. Production (8/15): 28,274 3.6% 1006F 3.1% 868P

Sire: Picston Shottle-ET
Dam: Gold-N-Oaks J-F Go-Girl-ET "EX-90" GMD, DOM
2-04 2x 365d 35,990 4.8 1735 3.1 1118

MGS: Alzi Juror Ford
MGD: Gold-N-Oaks Duster Cindy "VG-88" GMD, DOM
3-03 2x 365d 41,700 4.3 1774 2.9 1220
3rd Dam: Gold-N-Oaks Melwood Cinder "VG-89" GMD
4-08 2x 301d 31,780 3.7 1172 2.8 885
4th Dam: Gold-N-Oaks Cinder Cinnamon "VG-85"
2-02 2x 340d 24,230 3.9 939 2.9 707
5th Dam: Gold-N-Oaks Command Brandy "VG-86"
4-07 2x 301d 21,620 4.6 999 3.2 686

1,000 Daughters 8/15
Extreme Strength!
+0.7 SCR 8/15

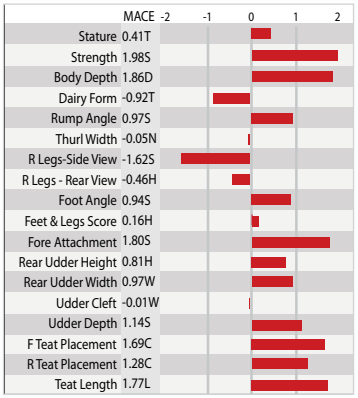

Comments: SHOWBOY daughters are very consistent for type. They are very strong medium-sized cows with excellent rib depth. **According to the August 2015 Holstein Association's Red Book Plus Program, he is the only daughter proven bull greater than +1.98 for strength and less than +0.41 for stature.** Daughters have correct slope to the rump with good width. These are also long-bodied cows. They show more width of rear udder than height but excellent udder support and texture. PROTECT: Use on frail cows that have good bone quality in their rear legs.

Daughter of SHOWBOY:
FINGER SHOWBOY 3890
Century Farms, Wisconsin

Daughter of SHOWBOY:
STONE-RIDGE SHOWBOY 34322
Kasbergen's Dairy, Illinois

99HO6145 ASKEW-JANES
BARRY-ET

HFA: 137205947 100% RHA-NA *TR *TV *TL *TY *TD
Born: December 10, 2005 aAa: 423651 DMS: 234/123

8/15: TPI +1618 -225M +.07% +11F +.01% -5P 96% Rel.
Type +0.46 86% Rel. UDC +0.82 FLC +0.32 NM -$28 CM -$21
298 Dtrs./132 Herds DPR -1.3 PL -1.6 SCS 2.87 EFI 7.4%

Calving Ease / OBS / Daughter CE: 7.9% 1682 8.6% A1A1
Actual Daughter Avg. Score (8/15): 76.9 AASC: 79.8
Actual Daughter Avg. Production (8/15): 26,976 3.8% 1037F 3.1% 824P

Sire: Picston Shottle-ET
Dam: Diamond-Oak BWM Amanda-ET "VG-85" GMD, DOM
2-03 3x 365d 37,250 4.4 1665 3.3 1229

MGS: Mara-Thon BW Marshall-ET
MGD: Askew Rudolph Amanda-ET "VG-86" GMD, DOM
3-07 2x 365d 38,400 3.9 1507 3.1 1175
3rd Dam: Diamond-Oak Afton-ET "VG-85" GMD, DOM
2-08 2x 305d 32,590 4.5 1465 3.7 1190
4th Dam: Diamond-Oak Angel-ET "VG-86" GMD, DOM
2-11 2x 305d 25,740 4.2 1085 2.9 749
5th Dam: Fisher-Place M Amanda-ET "EX-94" 3E GMD, DOM
7-00 2x 365d 37,640 4.0 1498 3.0 1146
6th Dam: Wapa Bootmaker Mandy "EX-96" 3E GMD, DOM
7-03 2x 305d 33,030 3.7 1217

+1.8 SCR 8/15

+.07% F &
+.01% P 8/15

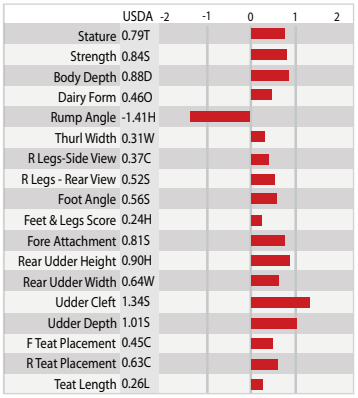

Comments: BARRY is a highly reliable SCR bull with over 7,600 inseminations. BARRY can be used as an excellent source of strength and substance. His daughters have very good width of rump, height and width of rear udder, excellent udder texture, and very good udder support. Bonus - he is Calving Ease! PROTECT: Use on sharp frail cows with good bone quality in rear legs, strong loins and long fore udders.

Daughter of BARRY:
MARSH EDGE BARRY ELISE
Steve & Mary Leitner, Wisconsin

Daughter of BARRY:
STONE-RIDGE BARRY 34189
Kasbergen's Dairy, Illinois

54HO509 NO-FLA

PERPETUAL

+1.21 UDC 8/15
+3.1 PL 8/15

Excellent-91
HFA: 63021102 100% RHA-NA *TR *TV *TL *TY *TD
Born: June 1, 2006 aAa: 342651 DMS: 345/135

8/15: GTPI +1907 +834M -.10% +3F -.01% +22P 94% Rel.
Type +0.79 85% Rel. UDC +1.21 FLC +0.53 NM $227 CM $224
106 Dtrs./13 Herds DPR +0.0 PL +3.1 SCS 2.97 EFI 6.0%

Calving Ease / OBS / Daughter CE: 10.2% 306 7.4% A1A2
Actual Daughter Avg. Score (8/15): 78.3 AASC: 81.7
Actual Daughter Avg. Production (8/15): 26,827 3.5% 929F 3.0% 794P

Sire: Gem-Hill Amel Don-ET
Dam: No-Fla-DH Rudo Sue 15039-ET "EX-94" 2E
8-07 3x 305d 28,490 3.7 1061 2.8 787
Lifetime: 260,000M
MGS: Startmore Rudolph-ET
MGD: Laura-Le Blackstar Susie "EX-93" DOM
8-06 2x 365d 35,730 3.6 1291 2.9 1020
Lifetime: 2485d 179,790 3.9 7074 3.0 5345
3rd Dam: Laura-Le W C Mark Susie *Died shortly after calving*
4th Dam: Penet Sexation Sue "EX-90"
Lifetime: 2162d 141,380 3.7 5206 2.9 4104
4th-5th Dams: "VG-87"; "VG-85"

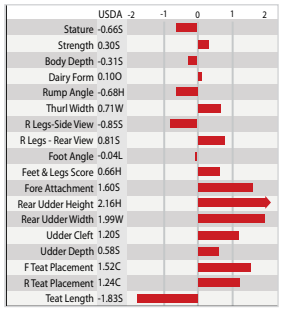

Daughter of PERPETUAL:
NO-FLA PERPETUAL 24992 "EX-90" EX-91-MS
North Florida Holsteins, Florida

Comments: Second crop PERPETUAL daughters are here and he is doing what we expected. We have received many positive comments here in the United States as well as other countries where daughters are milking. PERPETUAL is making great udders and is a specialist in both height and width of rear udder. These are moderate-size cows with good substance of bone, correct slope to the rump and really nice udders. PROTECT: Use on more dairy cows.

566HO489 MR BAXTER

CHICAGO

+1918 GTPI 8/15
97% REL. 8/15

Excellent-90
HFA: 139383375 100% RHA-NA *TV *TL *TY *TD
Born: March 25, 2008 aAa: 315246 DMS: 234/345

8/15: GTPI +1918 +1359M -.13% +15F -.06% +25P 97% Rel.
Type +0.99 94% Rel. UDC +0.60 FLC +1.27 NM $210 CM $181
654 Dtrs./283 Herds DPR -1.3 PL +1.2 SCS 3.02 EFI 6.8%

Calving Ease / OBS / Daughter CE: 8.2% 1205 5.8% A1A2
Actual Daughter Avg. Score (8/15): 77.8 AASC: 80.9
Actual Daughter Avg. Production (8/15): 28,430 3.6% 1021F 3.0% 849P

Sire: Emerald-ACR-SA T-Baxter
Dam: MS Goldwyn Chevy-ET "EX-91" DOM
2-00 2x 365d 32,942 4.1 1363 3.2 1065
MGS: Braedale Goldwyn
MGD: Wilcoxview DRM Carmella-ET "EX-94" 4E GMD
3-08 2x 365d 41,870 3.7 1555 3.2 1328
3rd Dam: Wilcoxview BC Cami-ET "EX-93" DOM
All-American 3-Year-Old 1999
4th Dam: Roylane Mark Carmen "EX-94" 2E GMD, DOM
5th Dam: Natzke Valiant Coreen-ET "VG-88" GMD, DOM
Next Dams: "VG-87", "VG-86", "VG-88", "VG-87", NC, "VG-89", EX-94", "EX-90", "VG-87"

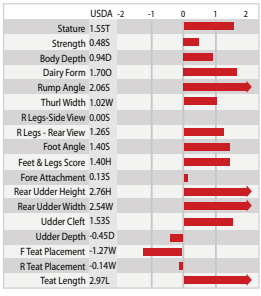

Daughter of CHICAGO: *GLEANN CHICAGO LITANY "VG-88" Canada*
Gleann Holsteins, Canada

Comments: CHICAGO comes from 13 generations of VG or EX cows with the foundation cow born in 1939 … WOW! CHICAGO is an excellent cross on O-Man, Shottle, Planet and Jocko Besne daughters and granddaughters. These are sharp, dairy cows with very good feet and legs. CHICAGO will stretch out short compact cows. His daughters have correct rump angle and good rump width. Udders are high and wide from the rear with good udder support and plenty of structure. PROTECT: Use on cows with good width and depth of chest and long fore udders.

99HO480 NO-FLA LOISS

LEGEND-ET

aAa 156324

#7 Somatic Cell 8/15

Excellent-90
HFA: 61354080 100% RHA-NA *TV *TL *TY
Born: November 3, 2003 aAa: 156324 DMS: 561/456

8/15: GTPI +1764 +81M +.13% +38F +.01% +6P 98% Rel.
Type -0.49 90% Rel. UDC -1.16 FLC +0.27 NM $207 CM $226
652 Dtrs./116 Herds DPR -0.3 PL +1.5 SCS 2.58 EFI 7.4%

Calving Ease / OBS / Daughter CE: 7.0% 661 7.9% A1A2
Actual Daughter Avg. Score (8/15): 77.0 AASC: 80.0
Actual Daughter Avg. Production (8/15): 26,845 3.8% 1015F 3.1% 823P

Daughter of LEGEND: *CABHI LEGEND 764 "GP-84"*
David White, New York

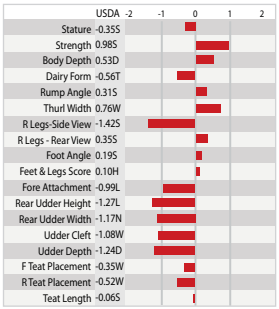

Sire: Carol Prelude Mtoto-ET
Dam: Splendor-Ridge Talory "VG-87"
4-08 3x 305d 24,200 3.5 835 3.0 724
MGS: Madawaska Aerostar
MGD: Splendor-Ridge Talon "EX-91"
3-08 2x 365d 30,880 3.9 1199 3.1 942
3rd Dam: Splendor-Ridge Tileen "EX-91"
5-08 2x 365d 33,300 4.0 1331 3.1 1018
4th Dam: Splendor-Ridge Inspiration Ti "VG-88"
6-07 2x 365d 32,780 3.5 1162 3.1 1057

Comments: LEGEND includes the magic Mtoto x Aerostar cross. He is the only son from his dam in active AI today. LEGEND daughters are very uniform. They are medium-strength cows with a deep and open rib. They are flat in the rump with a good thurl placement, a tremendous foot and leg and excellent bone quality. Udders have great cleft, teat placement and texture after milkout. He is a breed leader for Somatic Cell. PROTECT: Use on cows with at least medium strength and above average rear udder width.

183HO2024 KIRBYVILLE

MARACHI-ET

aAa 642

HFA: 65711236 100% RHA-NA *TV *TL *TY
Born: September 22, 2008 aAa: 642153 DMS: 345

8/15: TPI +1483 -324M +.01% -9F -.01% -12P 85% Rel.
Type +1.28 74% Rel. UDC +1.27 FLC -0.21 NM -$180 CM -$182
62 Dtrs./48 Herds DPR -2.5 PL -2.9 SCS 2.94 EFI 5.9%

Calving Ease / OBS / Daughter CE: 10.7% 139 8.3%
Actual Daughter Avg. Score (8/15): 78.3 AASC: 80.7
Actual Daughter Avg. Production (8/15): 25,251 3.7% 938F 3.0% 762P

Daughter of MARACHI: *BEACHY MARACHI 798*
John & Marvin Beachy, Wisconsin

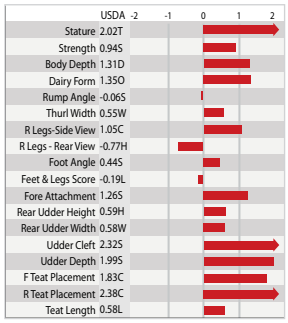

Sire: Braedale Pagewire-ET
Dam: Kirbyville Boli Marisol-ET "VG-88"
2-01 2x 365d 36,180 3.9 1404 3.0 1102
MGS: End-Road RVF Boliver-ET
MGD: Pa-Pride Addison Marisa-ET "VG-86" GMD, DOM
2-04 2x 365d 41,180 4.6 1907 3.4 1382
3rd Dam: Rich-Ru Bellwood Marissa "VG-87" DOM
2-00 2x 365d 39,890 4.4 1770 3.0 1197
4th Dam: Rich-Ru Thor Mellow-ET "EX-91" GMD, DOM
3-05 2x 365d 36,623 4.1 1495 3.2 1184
5th Dam: Rich-Ru Tesk Melinda "VG-87" GMD, DOM

Dam of MARACHI: *Kirbyville Boli Marisol-ET "VG-88"*

Comments: **MARACHI is one of only two proven or genomic aAa 642 bulls available today according to the August 2015 Holstein Association's Red Book's Plus Program.** He is a great source of bone and has several Very Good daughters already. PROTECT: Use MARACHI on extremely sharp, dairy cows that need more width, depth and style.

6HO1156 MURANDA BLITZ LUCIFER-ET

TOP 50 MILK 8/15
+1454 MILK 8/15

Excellent-94
HFA: 62480036 100% RHA-NA *BL *TY *TD
Born: December 25, 2005 aAa: 342156 DMS: 234/345

8/15: GTPI +1787 +1454M -.06% +36F -.08% +21P 95% Rel.
Type +0.62 89% Rel. UDC +0.01 FLC +0.68 NM $148 CM $105
163 Dtrs./61 Herds DPR -2.2 PL +0.3 SCS 3.10 EFI 6.5%

Calving Ease / OBS / Daughter CE: 9.4% 390 10.1% A2A2
Actual Daughter Avg. Score (8/15): 77.3 AASC: 80.8
Actual Daughter Avg. Production (8/15): 29,739 3.6% 1056F 2.9% 871P

Sire: Fustead Emory Blitz-ET
Dam: Beachlawn Blwood L Lilly-ET "EX-93" 2E GMD, DOM
5-06 2x 365d 42,710 3.8 1632 2.9 1250

MGS: 528 Etazon Lord Lilly-ET
MGD: Beachlawn Bellwood Tammy "VG-86" GMD, DOM
2-00 2x 365d 37,720 3.6 1369 3.1 1164
3rd Dam: Beachlawn Bell Pro Tammy-ET "VG-89" DOM
2-01 2x 365d 25,970 4.1 1060 3.4 888
4th Dam: Beachlawn Bell Cleitus Pro "EX-93" 3E GMD, DOM
4-11 2x 365d 32,060 4.0 1286 3.4 1104

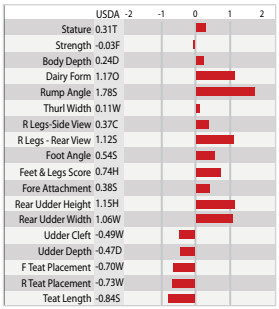

Comments: LUCIFER daughters are cows made to milk. They are medium for stature and have tremendous openness and depth of rib. They have correct slope to the rump and have outstanding rear udders. What is even more impressive are the fore udders with the amount of milk they produce. PROTECT: Use on cows with at least medium strength or more.

Daughters of LUCIFER:
Left: AURORA LUCIFER 8785, Aurora Farms, New York
Middle: SWISS-VALLEY LUCIFER 6409, Swiss-Valley Farm, New York
Right: MURANDA LUCIFER SILLY, Muranda Farm, New York

6HO1150 COYNE-FARMS MARS YANKEE-ET

#7 MILK 8/15
MADE TO MILK

Very Good-88
HFA: 136937463 100% RHA-NA *TR *TV *TL *TY *TD
Born: December 11, 2004 aAa: 153462 DMS: 126/561

8/15: TPI +1690 +2064M -.11% +45F -.06% +45P 95% Rel.
Type -0.32 78% Rel. UDC -1.18 FLC +0.29 NM $80 CM $38
220 Dtrs./43 Herds DPR -2.5 PL -2.6 SCS 3.42 EFI 6.8%

Calving Ease / OBS / Daughter CE: 7.8% 422 9.8% A1A2
Actual Daughter Avg. Score (8/15): 77.4 AASC: 80.2
Actual Daughter Avg. Production (8/15): 30,332 3.4% 1043F 3.0% 895P

Sire: Mara-Thon BW Marshall-ET
Dam: Milkworth Manfred Yadda "VG-86" GMD, DOM
3-05 3x 365d 31,210 4.3 1334 3.6 1110

MGS: Ha-Ho Cubby Manfred-ET
MGD: Milkworth Megabuck Yen "GP-83"
2-11 2x 305d 25,380 4.0 1020 3.0 762
3rd Dam: Milkworth Blackstar Nach-ET "GP-81"
2-04 2x 293d 22,590 3.6 812 3.0 678
4th Dam: Foxworth Secret Naples-ET "VG-86" GMD, DOM
2-01 2x 365d 27,370 3.2 880 3.0 834

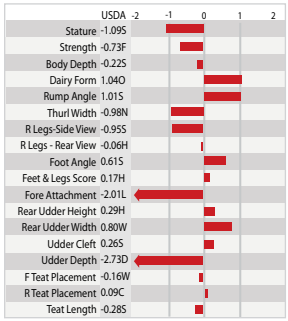

Comments: YANKEE daughters are deep, open and balanced. They have good bone and maintain condition. Their textbook ribs are flat and long. Their wide rumps have correct slope. Udders are well-balanced, high, wide with a good support and correct teat size and placement. PROTECT: Use on cows that need will to milk with good fore udders.

Daughter of YANKEE:
ORMOND YANKEE GIRLY
Ormond Farms, New York

6HO1157 BREMER PLANET

MADE RIGHT

Very Good-87
HFA: 64582836 100% RHA-NA *TR *TY *TV *TL *TD
Born: March 11, 2010 aAa: 432165 DMS: 135/123

8/15: GTPI +2079 +419M +.07% +33F -.02% +6P 89% Rel.
Type +1.53 78% Rel. UDC +1.65 FLC +0.14 NM $407 CM $398
55 Dtrs./22 Herds DPR +0.4 PL +5.5 SCS 2.90 EFI 6.8%

Calving Ease / OBS / Daughter CE: 5.7% 186 5.5% A1A2
Actual Daughter Avg. Score (8/15): GEN AASC: GEN
Actual Daughter Avg. Production (8/15): 29,517 3.6% 1051F 3.0% 891P

Sire: Ensenada Taboo Planet-ET
Dam: Fustead Goldwyn Madessa-ET "VG-86"
3-07 2x 365d 30,910 4.1 1257 2.8 863
MGS: Braedale Goldwyn
MGD: Regancrest-MWS Brit-ET "EX-90"
1-11 2x 365d 31,080 3.4 1066 2.8 866
3rd Dam: MS Regancrest Patrn Dee-ET "VG-88" DOM
2-03 2x 365d 30,670 4.0 1238 3.4 1031
4th Dam: Regancrest Melwood Della-ET "EX-90" GMD, DOM
2-01 2x 365d 30,270 4.0 1219 3.0 894
5th Dam: Snow-N Denises Dellia "EX-95" GMD, DOM
7-06 2x 365d 35,610 4.0 1431 2.9 1035
Lifetime: 180,240 3.9 7108 3.2 5723

+5.5 PL 8/15

+1.65 UDC 8/15

+5.7 % CE 8/15

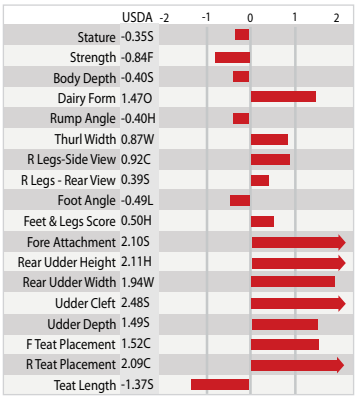

Daughter of MADE RIGHT:
TKGTD MADE RIGHT SHERRY 450
Gary Stankowski, Wisconsin

Comments: We have been so impressed with the udders of the MADE RIGHT daughters. They have moderate strength, correct slope to the rump and average bone substance. They have exceptional rear udder height and width with excellent udder support. This all combines to provide well-balanced udders on medium-sized cows. It is rare to find a bull that transmits medium-sized cows with Goldwyn in his pedigree. The impact of Dellia EX-95 comes thru without a doubt. PROTECT: Use on cows with more openness of rib.

Daughter of MADE RIGHT:
WILD VIEW MADE RIGHT GOURDS
Charles Huth, Wisconsin

36HO404 PINE-TREE MELODY

SOUP-ET

+2168 TPI 8/15

+2.7 SCR 8/15

Very Good-88
HFA: 69169690 100% RHA-NA
Born: February 28, 2010 aAa: 321456 DMS: NA

8/15: TPI +2168 -346M +.21% +42F +.06% +6P 91% Rel.
Type +1.23 88% Rel. UDC +1.08 FLC +0.14 NM $462 CM $496
73 Dtrs./32 Herds DPR +3.3 PL +6.3 SCS 2.82 EFI 6.4%

Calving Ease / OBS / Daughter CE: 7.6% 185 7.0% **A1A1**
Actual Daughter Avg. Score (8/15): 77.9 AASC: 80.6
Actual Daughter Avg. Production (8/15): 26,453 4.2% 1118F 3.1% 825P

Daughter of SOUP: SNAVLINS SOUP ANNIE
Snavlin Farms LLC, New York

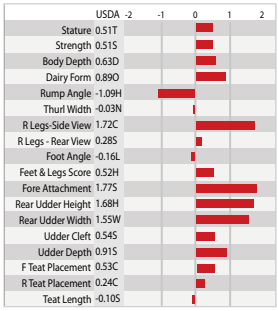

Sire: Charlesdale Superstition-ET
Dam: Pine-Tree Outside Melody-ET "EX-92" 2E DOM
5-09 3x 305d 35,370 4.2 1480 3.0 1045
MGS: Comestar Outside-ET
MGD: Wesswood-HC Rudy Missy-ET "EX-92" 3E GMD, DOM
4-11 3x 365d 40,880 4.1 1665 3.2 1308
3rd Dam: Wesswood Elton Mimi "EX-90" GMD, DOM
3-05 2x 365d 35,380 3.3 1160 3.0 1054
4th Dam: Wesswood Mandingo Ivy "VG-87"
6-05 2x 365d 36,330 3.6 1305 2.8 1018
5th Dam: Wesswood Astro Matt Ester "VG-87" GMD, DOM

Comments: SOUP is one of those bulls that gets cows pregnant with his SCR of +2.7. His daughters are medium-sized cows with very sound udders. For those producers desiring a bull that will reduce stature, SOUP can do this. His daughters' udders are high and wide in the rear, have shallow depth and very good udder cleft. These cows breed back easily, which is shown with his +3.3 DPR, ranking him into the top 50 bulls of the breed. PROTECT: Use on sharp and angular cows.

566HO6729 MR

EXAGGERATE-ET

40,000M PEDIGREE

+.04%P 8/15

HFA: 139264542 100% RHA-NA *TV *TL *TY *TD
Born: June 14, 2008 aAa: 324156 DMS: 135/561

8/15: GTPI +1831 +932M -.07% +15F +.04% +38P 90% Rel.
Type +0.64 86% Rel. UDC +0.75 FLC -0.57 NM $149 CM $162
56 Dtrs./29 Herds DPR -0.6 PL -0.7 SCS 3.15 EFI 6.2%

Calving Ease / OBS / Daughter CE: 8.5% 145 8.0% **A1A2**
Actual Daughter Avg. Score (8/15): 75.8 AASC: 78.8
Actual Daughter Avg. Production (8/15): 29,232 3.5% 1035F 3.1% 898P

Daughter of EXAGGERATE: *THOMPSON EXAGGERATE 891*
Robert Thompson, Iowa

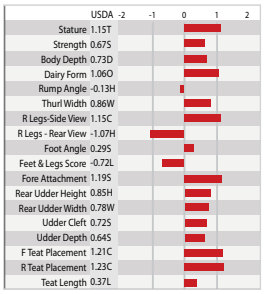

Sire: End-Road PFV Boliver-ET
Dam: Ms Electress-ET "VG-88" GMD, DOM
2-11 3x 365d 44,120 4.1 1809 3.3 1447 3rd WI Protein
MGS: O-Bee Manfred Justice-ET
MGD: Ever-Green-View Elsa-ET "VG-89" GMD, DOM
2-06 3x 365d 46,880 4.4 2067 3.3 1539
3rd National Fat & 3rd National Protein
3rd Dam: Ever-Green-View Elsie-ET "EX-92" 2E GMD, DOM
4-09 3x 365d 52,580 4.4 2313 3.3 1727
4th Dam: Ever-Green-View Le Grant-ET "EX-90" 2E GMD, DOM
4-00 3x 365d 50,280 3.7 1874 2.9 1480

Comments: EXAGGERATE's maternal family are pure milk cows. His daughters follow this. EXAGGERATE's family completes four generations of 44,000M, GMD and DOM! His daughters are very long-bodied with average depth, strong loins and correct slope to the rump. They have good bone substance, correct leg set and a good foot. Udders are above average for height with good width, correct teat size and strong udder support for heavy milk. PROTECT: Use on cows with above average depth of body and above average udder texture.

GENOMIC JERSEY SIRES

566JE102 COVINGTON MILAD

TRISTRAM-P +20.1 GJUI 8/15

REG: 118541332 *PO JH1F JH2F
Born: June 23, 2013 aAa: 132456 DMS: 246/456

8/15: GJPI -7 -543M +0.15% +2F +0.04% -11P 70% Rel.
Type +1.6 72% Rel. GJUI +20.1 NM -$4 CM $6
DPR -1.3 PL +0.6 SCS 2.95 A2A2

Sire: Covington Milad-P-ET
Dam: Legion Booker T Tiny "EX-94"
4-11 2x 305d 16,970 5.0 848 3.5 593
MGS: BW Legion
MGD: Booker T DC Tina "EX-94"
7-02 2x 305d 17,370 4.1 719 3.6 620
3rd Dam: Duncan Chief Berretta Tina "VG-88"
5-06 2x 305d 12,730 4.7 596 3.9 491
4th Dam: Berretta Top Lad Tiny "EX-91"
3-03 2x 305d 17,880 4.0 713 3.7 658
5th Dam: Top Lad Casanova Tiny "EX-90"
7-08 2x 305d 22,490 4.4 986 3.5 794

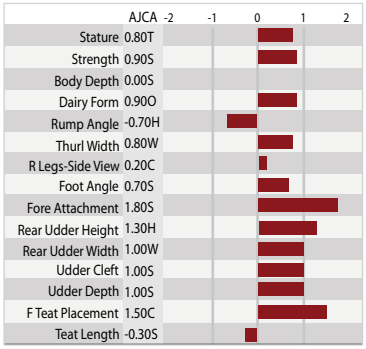

Dam of TRISTRAM-P: *LEGION BOOKER T TINY "EX-94"*

Comments: TRISTRAM-P is a Polled genomic breed leader for Type. What is even more exciting is that he is from five generations of VG or EX cows! Both his dam and grandam are EX-94. This bull has high component percentage for both Protein and Fat. We see this in his genomics and his pedigree, which is always pleasing to see.

GREAT POLLED TYPE 8/15

566JE101 S&B PT MARVEL

MY GUY-ET

REG: 67110855 JH1F JH2F
Born: May 13, 2013 aAa: 435162 DMS: 126/561

8/15: GJPI +98 +717M -0.04% +26F +0.00% +25P 70% Rel.
Type +0.7 69% Rel. GJUI +6.9 NM $272 CM $281
DPR -2.9 PL +2.8 SCS 2.90 A2A2

Sire: All Lynns Valentino Marvel
Dam: Valsigna Avanti 13448 "VG-87"
Fresh & Milking
MGS: Sunset Canyon Avanti-ET
MGD: Valsigna Kanoo 10408 "VG-88"
4-00 3x 305d 22,960 4.4 1010 3.9 905
3rd Dam: BW Country Monica K780 "EX-94"
4-11 2x 305d 27,160 4.5 1224 3.5 964
4th Dam: BW Boss Madison J731
5th Dam: Westwick Bill 15174 "VG-87"
4-08 2x 305d 24,490 4.6 1117 3.3 816
6th Dam: Westwick Avery 377 "VG-85"

+717M 8/15

+6.9 GJUI 8/15

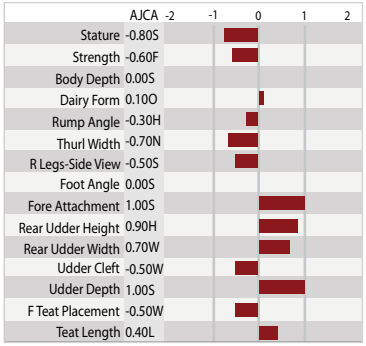

Comments: We're excited to offer a bull out of this cow family. MY GUY is a Marvel out of Avanti 13448, VG-87 as a 2-Year-Old. She has a brother in AI. MY GUY's grandam is Kanoo 10408, who has consistently ranked high on the genomic lists. Kanoo is VG-88 with high component percentages of 4.4%F and 3.9%P. MY GUY has a solid GJUI and an equally solid Type.

RED GENOMIC YOUNG SIRES

566HO1213 SIEMERS DEFIANT
REDNECK-RED

+2.29 TYPE 8/15
+2.19 UDC 8/15

HFA: 840003012170476 100% RHA-NA *TV *TL *TY *TD
Born: June 1, 2013 aAa: 354126 DMS: 123/135

8/15: GTPI +1816 -560M +.11% +7F +.02% -12P 75% Rel.
Type +2.29 73% Rel. UDC +2.19 FLC +1.47 NM $55 CM $65
GENOMIC DPR +0.0 PL +1.2 SCS 2.97 EFI 6.0%

Sire: Scientific B Defiant-ET
Dam: Criter-Ridge Reba-Red-ET "EX-93"
2-00 2x 353d 26,700 4.4 1168 3.1 839
3rd R&W Junior 3-Year-Old, 2013 World Dairy Expo

MGS: Patience Sholine Contender-Red
MGD: Maple-Nook Avt Reath-Red-ET "EX-93" 2E
4-00 2x 305d 26,530 3.7 991 3.2 853
3rd Dam: Ridgedale-T Radiance-ET "EX-90" DOM
3-10 2x 305d 25,670 4.5 1158 2.9 751
4th Dam: Ridgedale-T Rehema-Red-ET "EX-93" 2E
5th Dam: Hanover-Hill-R MI Rochelle "EX-93"
6th Dam: Hanover-Hill-R Rhonda-TW "EX-94" 4E GMD, DOM
7th Dam: Hanoverhill Star Roxy-ET "EX-92" 2E GMD, DOM
8th Dam: Mil-R-Mor Roxette "EX-90" GMD, DOM
9th Dam: C Glenridge Citation Roxy "EX-97" 4E GMD
10th Dam: C Norton Court Model Vee "EX-90"

A1A2

10 EX Dams!

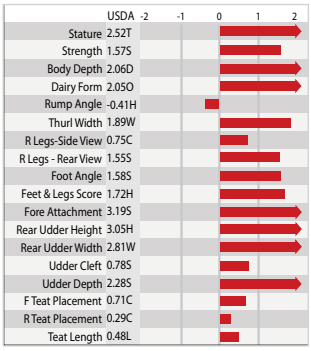

Dam of REDNECK-RED: *CRITER-RIDGE REBA-RED-ET "EX-93"*

Comments: REDNECK-RED is the next high type genomic Red & White young sire at IPS. His dam stood 2nd at the 2014 World Dairy Expo R&W show. REDNECK-RED is from an EX-93 Contender (a bull not heavily used in the US) with a solid GTPI and backed by 10 generations of EX dams, tracing back to the EX-97 Roxy. REDNECK-RED has no Apple influence in his pedigree which means he will work well with those bloodlines.

566HO1216 MORNINGVIEW
ROXBURY-RED-ET

HFA: 69791534 100% RHA-NA *TV *TL *TY *TD
Born: April 22, 2012 aAa: 243156 DMS: 135/123 HCD1

8/15: GTPI +2080 +1061M -.13% +6F +.03% +39P 78% Rel.
Type +1.16 77% Rel. UDC +0.99 FLC +0.36 NM $320 CM $338
GENOMIC DPR +0.4 PL +2.9 SCS 2.75 EFI 6.5%

A2A2

#8 PROTEIN 8/15
#10 MILK 8/15

Sire: Hunsberger Alchemy-ET *RC
Dam: Morningview Super Roxy *RC "EX-90" DOM
2-03 2x 365d 36,780 3.2 1179 3.1 1137

MGS: Charlesdale Superstition-ET
MGD: Morningview Pronto C-Rae-ET *RC "EX-90" 2E
4-07 2x 360d 37,180 4.1 1529 3.0 1115
3rd Dam: Early-Autumn Golden Rae-ET *RC "EX-93" 2E
4-01 2x 365d 42,790 4.7 2026 3.1 1332
4th Dam: Scientific Beauty Rae-ET *RC "EX-90" DOM
4-03 2x 365d 33,710 4.7 1595 3.5 1179
5th Dam: Scientific Jubilant Rae-ET *RC "EX-90" DOM
6th Dam: C Hanoverhill Tony Rae "EX-96" 3E GMD, DOM
7th Dam: C Hanoverhill TT Roxette "EX-94" 2E GMD, DOM
8th Dam: Mil-R-Mor Roxette "EX-90" GMD, DOM
9th Dam: C Glenridge Citation Roxy "EX-97" 4E GMD
10th Dam: C Norton Court Model Vee "EX-90"

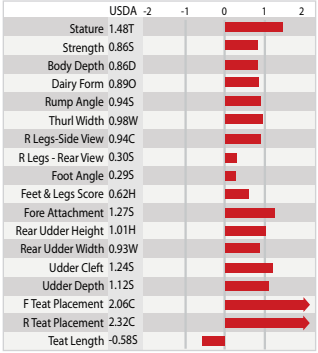

Dam of ROXBURY-RED:
*MORNINGVIEW SUPER ROXY *RC "VG-87"*

Comments: ROXBURY-RED is a red bull offering a rare combination of high Milk and solid Type. He is the #8 Protein and #10 Milk Red genomic bull. This marks one year that ROXBURY-RED has been ranked in the Top 10 Red bulls for Milk and Protein. Consider ROXBURY-RED a good bull to use on your RAINY *RC daughters.

RED GENOMIC YOUNG SIRE

566HO1231 SIEMERS DFNT

REV-ME-UP-RED

HFA: 840003123738076 100% RHA-NA *TV *TL *TY *TD
Born: May 9, 2014 aAa: 324156 DMS: 123/135

8/15: GTPI +1838 -107M -.04% -17F -.02% -10P 75% Rel.
Type +2.50 74% Rel. UDC +2.53 FLC +1.65 NM $46 CM $40
GENOMIC DPR -0.2 PL +2.2 SCS 2.83 EFI 6.0%

A1A2

Sire: Scientific B Defiant-ET
Dam: Criter-Ridge Reba-Red-ET "EX-93"
2-00 3x 353d 26,700 4.4 1168 3.1 839
2nd R&W 4-Year-Old, 2014 World Dairy Expo
MGS: Patience Sholine Contender
MGD: Maple-Nook Avt Reath-Red-ET "EX-93" 2E
5-10 2x 305d 26,050 4.2 1097 3.1 809
3rd Dam: Ridgedale-T Radiance-ET "EX-90" DOM
3-10 2x 305d 25,670 4.5 1158 2.9 751
4th Dam: Ridgedale-T Rehema-Red-ET "EX-93" 2E
6-02 3x 365d 26,100 4.1 1065 2.9 750
5th Dam: Hanover-Hill-R MI Rochelle "EX-93"
5-10 3x 365d 24,980 4.6 1154 3.4 840
6th Dam: Hanover-Hill-R Rhonda-TW "EX-94" 4E GMD, DOM
6-02 3x 365d 38,820 4.0 1562 2.9 1141
7th Dam: Hanoverhill Star Roxy-ET "EX-92" 4E GMD, DOM
4-05 3x 365d 31,780 4.4 1393 3.3 1054
8th Dam: Mil-R-Mor Roxette "EX-90" GMD, DOM
9th Dam: C Glenridge Citation Roxy "EX-97"4E GMD
10th Dam: C Norton Court Model Vee "EX-90"

#6 Type Genomic Red Bull 8/15

+2.50 Type 8/15

+2.53 UDC 8/15

10 EX Dams

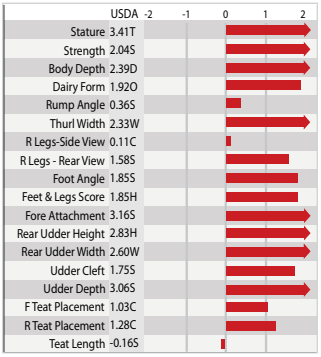

Comments: REV-ME-UP-RED is a full brother to 566HO1213 REDNECK-RED. He is a high genomic Red & White Type bull at +2.50 Type and +2.53 UDC. This is no surprise, as he is a Defiant out of the EX-93 Reba-Red, who was the 2nd place 4-Year-Old at the 2014 International Red & White Show at World Dairy Expo. REV-ME-UP-RED is backed by 10 generations of EX dams, tracing back to the EX-97 Roxy. With no Apple in his pedigree, REV-ME-UP-RED will mate well with these bloodlines.

Dam of REV-ME-UP-RED: *CRITER-RIDGE REBA-RED-ET "EX-93"*

RED or *RC GENOMIC YOUNG SIRES

566HO1236 FINGER SAVE +2220 GTPI 8/15

OLAF-RED *PO +6.1 PL 8/15

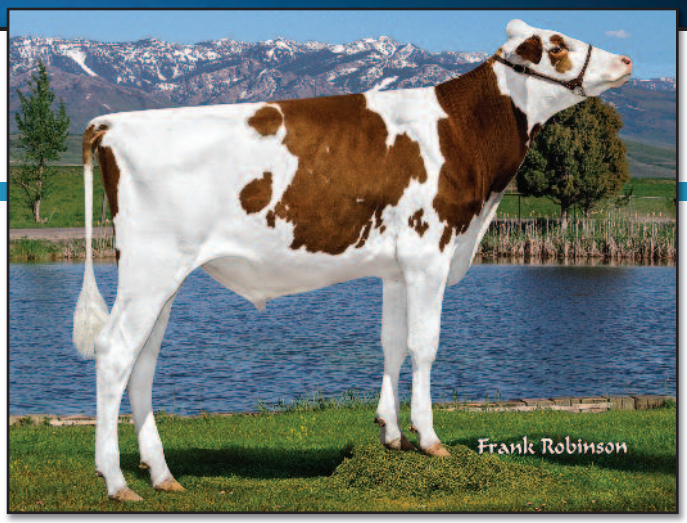

HFA: 73751320 100% RHA-NA *PO *TY
Born: July 30, 2014 aAa: 342156 DMS: 234/345

8/15: GTPI +2220 +120M +.15% +44F +.06% +19P 74% Rel.
Type +0.88 71% Rel. UDC +1.06 FLC +0.31 NM $529 CM $558
GENOMIC DPR +2.8 PL +6.1 SCS 2.91 EFI 5.7%

Sire: K-Manor Epic Save-ET A2A2
Dam: Finger Lawn Boy P 3316-Red "VG-86"
3-07 3x 305d 31,440 4.6 1459 3.5 1093
MGS: Aggravation Lawn Boy P-Red
MGD: Jax-Rix Hero 2697 *RC
6-00 3x 305d 34,860 3.7 1280 2.9 1021
3rd Dam: Jax-Rix Tribute 2129
4-07 2x 305d 30,650 3.4 1053 2.9 893
4th Dam: Cedar-Shadows Ha-Ho Fred-TW
2-07 2x 305d 25,870 3.8 979 2.8 720
5th Dam: Cedar-Shadows London "GP-82"
4-01 2x 305d 25,900 3.8 993 2.7 712
6th Dam: Cedar-Shadows Bova Bess
2-06 2x 365d 26,820 3.3 887 2.7 737

Comments: It is exciting to offer this new cow family to Holstein breeders. OLAF-RED would have been missed without genomics. He comes from a commercial registered herd that put thought and care into their breeding program. This herd breeds for longevity and udders. It shows in this pedigree and genomics. While they have not classified until recent years, their cows are registered.

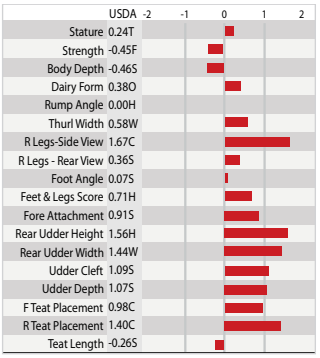

#3 GTPI POLLED RED GENOMIC 8/15

#2 $NM POLLED RED GENOMIC 8/15

566HO1223 MR ALYCE +2.50 TYPE 8/15

ALL GONE-ET *RC

HFA: 73251225 99% RHA-I *RC *TV *TL *TY *TD
Born: September 20, 2013 aAa: 432156 DMS: 126/123

8/15: GTPI +2290 +358M +.18% +62F +.04% +22P 76% Rel.
Type +2.50 76% Rel. UDC +2.23 FLC +2.58 NM $447 CM $470
GENOMIC DPR -0.2 PL +2.2 SCS 2.84 EFI 6.6%

Sire: De-Su BKM McCutchen 1174-ET A1A2
Dam: Ms Apples Alyce-ET "EX-91"
MGS: Braedale Goldwyn
MGD: KHW Regiment Apple-Red-ET "EX-96" 3E DOM
4-01 2x 365d 35,750 4.7 1682 3.5 1247
3rd Dam: Kamps-Hollow Altitude-ET *RC "EX-95" 2E DOM
7-00 2x 365d 39,690 4.7 1849 3.3 1310
4th Dam: Clover-Mist Alisha-ET "EX-93" 3E GMD, DOM
8-07 2x 365d 36,921 4.2 1552 3.2 1188
5th Dam: Clover Mist Augy Star *RC "EX-94" 4E DOM
7-10 2x 365d 43,140 5.0 2136 3.3 1421
6th Dam: D-R-A August "EX-96" 4E DOM
8-05 2x 365d 27,460 4.3 1187 3.2 871
7th Dam: D-R-A Ideal Precious Leader "EX-90" 2E
8th Dam: D-R-A Princess Lad Leader "EX-90" 3E

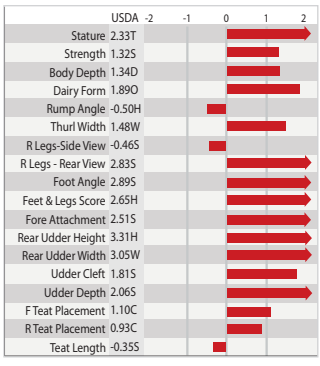

Dam of ALL GONE *RC:
MS APPLES ALYCE-ET "EX-91"

Comments: Do not miss this *RC sire. ALL GONE *RC has a reason to be high for Type and high components. He starts with APPLE, adds in Goldwyn as his maternal grandsire and also includes the new sire McCutchen. This group of sires, along with the deep materal line, create a *RC bull to be excited about.

POLLED YOUNG SIRES

566HO1228 Synergy

LETS DEAL *RC *PO

#10 GTPI POLLED 8/15

HFA: 72798990 100% RHA-NA *RC *PO *TV *TL *TD
Born: September 17, 2013 aAa: 456231 DMS: 345/234

8/15: GTPI +2360 +491M +.17% +66F +.07% +35P 77% Rel.
Type +1.31 77% Rel. UDC +0.97 FLC +1.42 NM $574 CM $609
GENOMIC DPR +1.9 PL +5.1 SCS 3.02 EFI 5.9% A1A2

+2360 GTPI 8/15

Sire: Seagull-Bay Supersire-ET
Dam: Synergy Abslt Loopdelou-Red PO "EX-90"
3-00 3x 365d 30,680 4.4 1362 3.9 1184
MGS: Apples Absolute-Red-ET
MGD: Synergy RW LB Lulu-Red PO "VG-85"
3-11 3x 365d 34,770 3.9 1350 3.2 1101
3rd Dam: Glo-Crest Seps Lucy Lou-Red "EX-93" 3E
5-00 4x 365d 58,470 5.1 2961 2.9 1697
Lifetime: 2479d 287,690 4.0 11435 2.9 8467
4th Dam: Glo-Crest Historn Lula-Red "GP-80"
3-05 3x 365d 34,420 3.2 1109 3.0 1039
5th Dam: Glo-Crest Lotion-Red-TW "VG-85"
6th Dam: Glo-Crest Factor Lotto "VG-85"

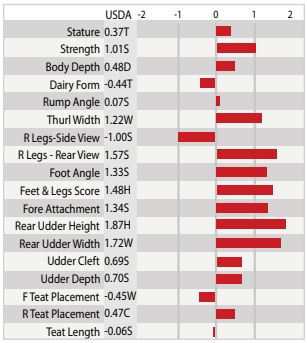

Dam of LETS DEAL *RC *PO:
Synergy Abslt Loopdelou-Red "EX-90"

Comments: LETS DEAL *RC *PO is a breed-leading Red Carrier Polled Genomic Young Sire. His +66F ranks him high for *RC and Polled Genomic sires. He is also +0.17%F and +0.07%P. He is a Supersire out of an EX-90 Absolute who completes four generations of VG or EX dams. The maternal grandam is a Lawn Boy, which is where the polled comes from. The third dam is 10-Years-Old, still producing and nearing 300,000M. LETS DEAL *RC *PO has a 456 aAa and 345/234 DMS.

566HO1204 PINE-TREE

FUSION PP-ET

+1.53 TYPE 8/15

HFA: 72063964 100% RHA-NA *TR *PP *TV *TL *TY *TD HH3
Born: November 9, 2012 aAa: 234156 DMS: 345

8/15: GTPI +1887 +133M +.12% +36F +.01% +8P 74% Rel.
Type +1.53 72% Rel. UDC +1.46 FLC +0.44 NM $120 CM $127
GENOMIC DPR -0.1 PL -1.0 SCS 3.02 EFI 6.6%

A1A2

Sire: Kerndtway Eliminator-P-ET
Dam: Pine-Tree 2129 Signf 4805 *PO "VG-87"
2-04 3x 305d 27,120 3.9 1063 3.2 833
MGS: Burket-Falls Significant-ET
MGD: Pine-Tree Oman Zippy-ET "VG-86"
4-07 3x 288d 30,340 3.8 1145 3.2 970
3rd Dam: Vandyk-K Zenith Pippy "EX-91" 2E
7-05 3x 305d 32,310 4.0 1290 2.9 952
4th Dam: Vandyk-K Mathie Pizzaz "VG-86"
5-01 2x 365d 24,800 4.3 1063 3.4 851
5th Dam: Vandyk-K Jolt Priscilla "EX-91" 3E
3-09 2x 365d 32,700 4.1 1353 3.3 1076
6th Dam: Vandyk-K Blackstar Pebbles "EX-90" 3E
7-09 3x 365d 36,050 3.5 1254 3.2 1153

Comments: FUSION PP is our first homozygous Polled bull. When you use him, 100% of the calves born will be Polled. His deep cow family completes six generations of VG or EX cows and traces back to the same family as Paradise who was Supreme Champion at the 2000 and 2002 World Dairy Expos. FUSION PP was bred to have solid type.

100% CALVES WITH NO HORNS

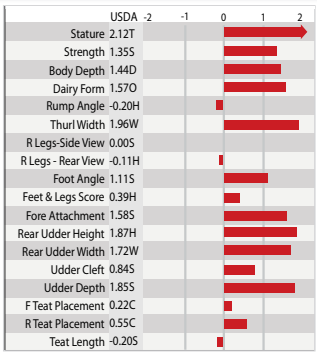

When Polled is Dominant

The polled trait or naturally hornless is dominant. When a heterozygous polled bull is bred to a horned female, 50% of the offspring are polled. When a homozygous polled bull is bred to a horned female, 100% of the offspring are polled. Only one parent must have the polled gene for offspring to be polled. ***The Holstein Association USA distinguishes between heterozygous and homozygous polled bulls. Homozygous bulls are indicated as PP. Heterozygous bulls are indicated as PO or PC.***

POLLED or *RC GENOMIC YOUNG SIRES

54HO754 MR SUNVIEW COIN SUNFISH-ET *RC

+2.17 TYPE 8/15
+2386 GTPI 8/15

HFA: 840003012643773 100% RHA-NA *RC
Born: July 28, 2013 aAa: 231456 DMS: 135/345

8/15: GTPI +2370 +1834M -.05% +55F +.00% +54P 75% Rel.
Type +2.19 74% Rel. UDC +1.72 FLC +0.84 NM $552 CM $557
GENOMIC DPR -1.1 PL +3.2 SCS 2.75 EFI 7.0%

A1A2

Sire: Farnear-TBR-BH Cashcoin-ET
Dam: Dymentholm Sunview Sunday-ET *RC "VG-87"
2-01 2x 305d 26,230 4.1 1070 3.1 824
MGS: Flevo Genetics Snowman-ET
MGD: Des-Y-Gen Planet Silk-ET "EX-90"
2-02 2x 365d 29,990 4.5 1351 3.2 960
3rd Dam: Gen-I-Beq Bolton Silence-ETS "VG-85"
2-04 2x 365d 30,002 4.6 1391 3.6 1069
4th Dam: Gen-I-Beq Goldwyn Secret "VG-87"
5-05 2x 365d 30,573 4.5 1389 3.4 1038
5th Dam: Gen-I-Beq Durham Sherry "VG-87"
5-02 2x 365d 40,036 3.9 1574 3.2 1268
6th-12th Dams: "VG-86", "VG-88", "EX-CAN", "EX-2E-CAN", "VG-85", "VG-CAN", "VG-CAN"

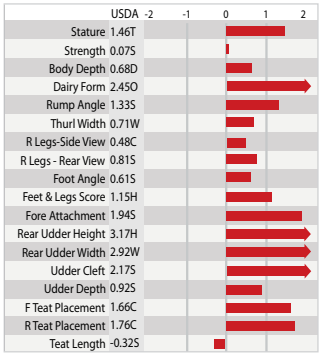

Dam of SUNFISH *RC:
Dymentholm Sunview Sunday-ET "VG-87"

Comments: This may be as complete a package for a genomic young sire as you will find. Production, Type, Fat and Protein are all found in this pedigree. SUNFISH *RC starts with a deep cow family that completes 12 generations of VG or EX cows. The Flower cow from the well-known Glen Drummond herd in Canada has a prominent place in this family. **He has been used by a number of AI companies as a sire of sons.** Look at SUNFISH *RC to create your next exciting Red or *RC one!

566HO1234 PINE-TREE 5615 PICK ME-ET PP

#1 GTPI
PP SIRE 8/15

HFA: 74024753 99% RHA-I *PP *TL *TD
Born: September 11, 2014 aAa: NA DMS: 561/135

8/15: GTPI +2198 +924M +.01% +36F -.03% +19P 73% Rel.
Type +0.90 72% Rel. UDC +0.78 FLC +0.34 NM $466 CM $460
GENOMIC DPR +2.9 PL +4.9 SCS 2.73 EFI 6.4%

A2A2

Sire: Pine-Tree Ohio Style P-ET
Dam: Pine-Tree 4823 Shamr 5615 PC "GP-83" VG-MS
1-11 3x 188d 14,644 3.5 515 2.8 413 inc.
MGS: Ladys-Manor PL Shamrock-ET
MGD: Pine-Tree 2151 Toubib 4823 "GP-84" VG-MS
2-09 3x 299d 24,224 4.0 977 3.1 739
3rd Dam: Pine-Tree Ramos Pippy-ET "VG-87"
3-01 3x 305d 30,510 4.0 1220 3.1 942
4th Dam: Vandyk-K Zenith Pippy "EX-91" 2E
3-08 3x 365d 32,810 3.7 1222 3.0 974

Comments: These are exciting times for breeders looking for more Polled options. We are excited to offer PICK ME who is #1 GTPI and $NM among the U.S. Homozygous Polled bulls. He offers good Milk production, medium-sized cows, solid Productive Life, low Somatic Cell and a very functional udder linear. Best of all, 100% of the calves born will be without horns. Using two generations Homozygous Polled bulls would mean that you never have to dehorn descendants of that animal again.

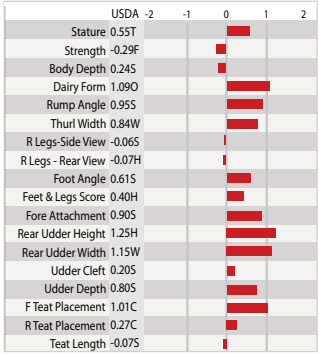

+2198 GTPI
POLLED BULL 8/15

100% CALVES WITH NO HORNS

POLLED GENOMIC YOUNG SIRES

566HO1205 ALL-RIEHL

CLOUD NINE-ET *RC *PO

HFA: 64010330 100% RHA-NA *RC *PO *TV *TL *TD
Born: October 3, 2012 aAa: 216345 DMS: 246/234 HCD1

8/15: GTPI +2053 -147M -.01% -11F +.05% +8P 78% Rel.
Type +1.94 77% Rel. UDC +1.77 FLC +0.83 NM $252 CM $282
GENOMIC DPR +2.7 PL +4.3 SCS 2.72 EFI 6.3%

A1A1

Sire: Tiger-Lily Ladd P-Red-ET
Dam: Trulea Super Charity7296-ET "EX-90" DOM
2-01 2x 365d 34,528 4.2 1446 3.3 1146

MGS: Charlesdale Superstition-ET
MGD: Goldcrest Shottle Cutie-ET "EX-94" 2E DOM
4-03 3x 305d 45,210 4.1 1839 3.1 1388
3rd NY Milk
3rd Dam: Hol-Star Durham Cora "EX-94" 2E DOM
3-06 3x 365d 34,800 3.4 1187 2.8 989
4th Dam: Hol-Star Lartist Corky "EX-90"
5-09 3x 365d 35,150 2.6 909 2.7 932
5th Dam: Hol-Star Sebastian Corky "GP-81"
5-08 2x 305d 28,690 3.2 909 2.6 750
6th Dam: Hol-Star Concourse Corky "VG-85"
4-02 2x 305d 22,080 3.1 688 2.7 600

Comments: CLOUD NINE is a Polled and Red Carrier genomic young sire with high Type. The second and third maternal dams are EX cows with EX udders. This is a relatively different maternal line with Lartist, Sebastian and Concourse, adding more unique bloodlines to his pedigree. This fancy bull is also making fancy calves!

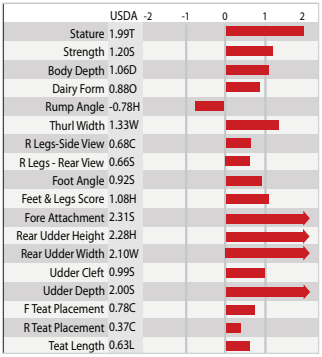

+1.94 TYPE RC 8/15 **+1.77 UDC** 8/15

566HO1214 SEAGULL-BAY

SIREN P-ET *PC

Good Plus-81
HFA: 72156782 100% RHA-NA *PC *TV *TL *TY *TD
Born: March 29, 2013 aAa: 351426 DMS: 234/345

8/15: GTPI +2148 +1590M +.01% +62F +.02% +56P 77% Rel.
Type +0.74 75% Rel. UDC -0.15 FLC +0.28 NM $391 CM $406
GENOMIC DPR -0.4 PL -0.7 SCS 2.96 EFI 6.6%

A1A2

Sire: Da-So-Burn MOM Earnhardt P
Dam: Seagull-Bay Snow Angel-ET "GP-83"
2-05 2x 345d 31,788 3.7 1186 3.2 1010

MGS: Flevo Genetics Snowman-ET
MGD: Ammon-Peachey Shauna-ET "VG-87" DOM
2-01 3x 365d 35,120 4.1 1427 3.1 1079
3rd Dam: Pine-Tree Martha Sheen-ET *TY "VG-86" DOM
1-11 3x 365d 31,210 4.2 1305 3.1 968
4th Dam: Pine-Tree Missy Martha-ET "VG-86" DOM
2-02 3x 365d 34,730 3.6 1266 3.1 1070
5th Dam: Wesswood-HC Rudy Missy-ET "EX-92" 3E GMD, DOM
4-11 3x 365d 40,880 4.1 1665 3.4 1385
6th Dam: Wesswood Elton Mimi "EX-90" GMD, DOM
Next Dams: "VG-87", "VG-87" GMD, DOM, "VG-87" GMD, DOM

Comments: SIREN P is an exciting Polled genomic bull. He ranks high for Fat and Protein. From a tremendous Seagull-Bay cow family, his VG-87 granddam is the dam of several popular AI sons. She is backed by seven generations of VG or EX dams. SIREN P's maternal sister sold for $17,500 at the Pedigree Power II Sale. We're excited about the impact SIREN P will have.

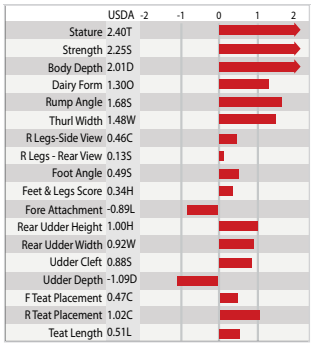

#7 POLLED MILK GENOMIC 8/15 **#1 POLLED FAT & PROTEIN GENOMIC** 8/15 **+1590M** 8/15

GENOMIC YOUNG SIRES

99HO7660 MISTY-MOOR
AXFORD-ET

HFA: 141465409 99% RHA-I *TV *TL *TY *TD
Born: September 13, 2011 aAa: 165324 DMS: 561/456

8/15: GTPI +2075 +807M +.03% +37F +.02% +30P 78% Rel.
Type +1.83 78% Rel. UDC +1.52 FLC +1.02 NM $338 CM $349
GENOMIC DPR -2.3 PL +1.7 SCS 2.97 EFI 6.3%

Sire: De-Su 521 Bookem-ET A2A2
Dam: Juniper Colby Aloha-ET "VG-85"
2-01 3x 365d 29,790 3.8 1129 2.9 872

MGS: Solid-Gold Colby-ET
MGD: Juniper Goldwyn Awesome-ET "EX-90" DOM
4-03 3x 365d 39,800 3.8 1501 3.0 1176
3rd Dam: Carters-Corner Man Aldi-ET "EX-90" 2E DOM
4th Dam: Neu-Way Patron Allie-ET "VG-87" GMD, DOM
5th Dam: Neu-Way Aerostar Allie-ET "VG-87" GMD, DOM
6th Dam: Neu-Way Melwood Allie "VG-88"

+3.8 SCR 8/15

+1.83 TYPE 8/15

Comments: AXFORD is the closer in inserting high Milk, high Type, good components, longevity, and fertility into your breeding program. AXFORD is +3.8 SCR! He also has NO Shottle, Durham, BW Marshall or O-Man in his pedigree. This bull is well-balanced and should be by the matings in his pedigree. The Allie family behind this bull has proven itself over time. Look at his good components with high Milk.

aAa 165

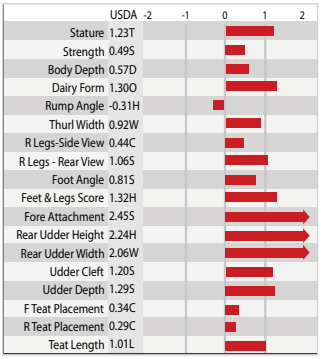

566HO1180 SOLUM CHICAGO
ROLLAG

HFA: 70776783 100% RHA-NA *TR *TV *TL *TY *TD
Born: September 8, 2011 aAa: 264153 DMS: 246/456

8/15: GTPI +2058 +697M +.01% +27F +.00% +20P 77% Rel.
Type +1.32 76% Rel. UDC +1.84 FLC +1.04 NM $345 CM $343
GENOMIC DPR -0.8 PL +3.4 SCS 2.98 EFI 6.4%

Sire: Mr Baxter Chicago A2A2
Dam: Solum 1016 Chapi Colet "EX-90" *TR
3-02 2x 365d 27,419 4.1 1136 3.6 998

MGS: G-Toctin-SM Cole-ET
MGD: Solum Champy Liza 853-TW "VG-89"
1-11 2x 365d 26,630 3.6 957 3.0 799
3rd Dam: Solum Philip 415 Creamp Nik "EX-90" DOM
4-04 2x 365d 33,660 4.0 1361 3.1 1045
Lifetime: 1886d 148,230 4.4 6523 3.2 4776
4th Dam: Solum Grant 82 Star Nikki

aAa 264

+1.84 UDC 8/15

Comments: ROLLAG has NO Shottle, O-Man, BW Marshall or Planet in his pedigree. Think about how many bulls you have used without these bloodlines in their pedigrees. We guess the number is small. ROLLAG is a tall, stylish individual from eight generations bred in the same herd. This bull contains generation after generation of common sense matings. **According to the August 2015 Holstein Association's Red Book Plus Program, ROLLAG is the #2 GTPI sire available coded aAa 264.**

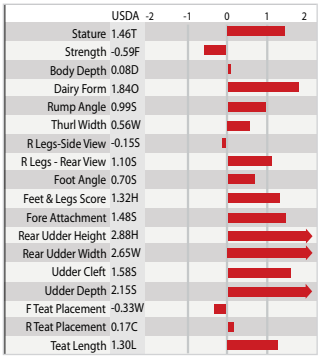

GENOMIC YOUNG SIRES

566HO1212 NO-FLA
INTENSE 35415-ET

HFA: 840003011527364 100% RHA-NA *TV *TL *TY *TD
Born: March 12, 2013 aAa: 453612 DMS: 345/456

8/15: GTPI +2363 +1178M +.02% +50F +.02% +41P 78% Rel.
Type +0.60 76% Rel. UDC +0.80 FLC +0.82 NM $614 CM $633
GENOMIC DPR +2.3 PL +5.4 SCS 2.68 EFI 6.5%

Sire: Mountfield Msy Maurice-ET **A2A2**
Dam: No-Fla Dorcy Karen 29839-ET "VG-86"
2-04 3x 305d 30,485 3.6 1197 3.2 1042

MGS: Coyne-Farms Dorcy-ET
MGD: No-Fla Oman Heidi 20611-ET "VG-87" DOM
2-01 3x 305d 25,760 3.3 861 2.9 739
3rd Dam: No-Fla Mtoto Hillary 16108 "EX-91-2E"
5-02 3x 305d 36,010 3.2 1151 2.5 903
4th Dam: No-Fla Rudolph Hillary-ET "EX-90"
5-05 3x 305d 31,550 3.4 1069 3.0 952
5th Dam: No-Fla Blackstar Haven-ET "GP-83" DOM
3-00 3x 349d 26,640 3.8 1022 3.1 837
6th Dam: No-Fla Memorial Haven-ET "VG-86" GMD, DOM
7-00 3x 365d 33,060 3.8 1244 3.0 1004

aAa 4536

+91 Combined Fat & Protein 8/15

Comments: INTENSE has so many things to offer including unique pedigree, production, Type, and a deep pedigree. He has an outstanding +91 pounds of combined Fat and Protein. **He and 566HO1222 BE GOOD are the only genomic Holstein bulls coded aAa 4536 according to August 2015 Holstein Association's Red Book Plus Program**. This means strength and substance with a lot of milk! He is a Maurice son out of a VG Dorcy daughter which adds to his uniqueness. Those breeders seeking moderate-sized cows should consider using INTENSE.

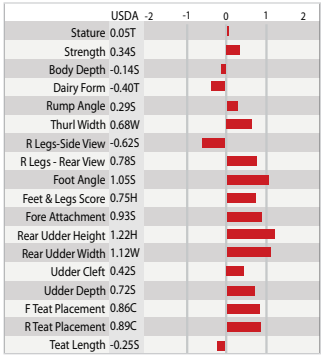

566HO1225 SANDY-VALLEY
DAVETO +7.1 PL 8/15

HFA: 71181947 100% RHA-NA *TV *TL *TY *TD
Born: October 1, 2013 aAa: 234516 DMS: 345/135

8/15: GTPI +2434 +994M +.00% +40F +.00% +32P 75% Rel.
Type +1.98 74% Rel. UDC +1.97 FLC +1.85 NM $601 CM $609
GENOMIC DPR +2.5 PL +7.1 SCS 2.84 EFI 6.6%

Sire: Mr OCD Robust Donatello-ET **A1A2**
Dam: Sandy-Valley Jevs Divine-ET "EX-91" EX-MS
2-01 2x 365d 27,620 4.2 1155 3.4 942

MGS: Ked Outside Jeeves-ET
MGD: Regan-Alh Blvr Divina-ET "VG-87"
2-03 2x 365d 31,320 4.3 1354 3.4 1066
3rd Dam: A-L-H Destiny-ET "VG-87" GMD, DOM
2-04 2x 365d 33,200 3.8 1258 3.4 1139
4th Dam: Markwell Durham Daisy-ET "EX-92" GMD, DOM
6-07 2x 365d 40,490 4.0 1628 3.1 1262
5th Dam: Markwell Luke Rapture-ET "EX-92" 4E GMD, DOM
5-06 2x 365d 39,400 4.2 1649 3.1 1230
6th Dam: Markwell Bstar E Raven-ET "EX-95" 3E GMD, DOM
4-09 2x 365d 36,610 4.3 1580 3.2 1185
7th Dam: Markwell Mark Elite "EX-92" 4E GMD, DOM
7-00 2x 365d 36,230 3.9 1426 3.0 1096
8th Dam: Rockalli Mars Emily "EX-94" 4E GMD, DOM
3-10 2x 365d 28,370 3.7 1050 3.3 934

Comments: DAVETO is another young sire that draws attention with his high production combined with high Type. DAVETO traces back to the world famous Raven cow at Markwell Holsteins. The Raven's have been known for a great combination of production and Type and DAVETO is no exception. Along with his very high Type, DAVETO also has a high Productive Life. This bull is long and silky.

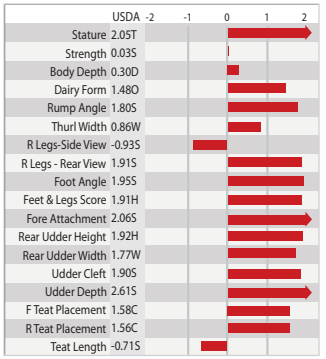

+1.98 Type 8/15 **+994M** 8/15

GENOMIC YOUNG SIRES

566HO1217 SYNERGY PULASKI-ET

$632 CM 8/15

+.21%F +75F 8/15

HFA: 71864193 | 100% RHA-NA | *TV *TL *TY *TD
Born: August 11, 2012 | aAa: 351426 | DMS: 135

8/15: GTPI +2371 +523M +.21% +75F +.05% +30P 78% Rel.
Type +1.38 77% Rel. UDC +1.43 FLC -0.07 NM $602 CM $632
GENOMIC DPR +2.0 PL +4.7 SCS 2.81 EFI 6.7% A1A2

+1.38 TYPE 8/15

Sire: Amighetti Numero Uno-ET
Dam: Synergy Planet Piper-ET "EX-91" DOM
3-07 3x 351d 47,040 3.9 1825 3.1 1469

MGS: Ensenada Taboo Planet-ET
MGD: Glo-Crest O Man Pirate 4092 "EX-90" GMD, DOM
4-08 3x 365d 49,690 4.3 2147 3.2 1587
3rd Dam: Miss Million Molly-ET "VG-86"
2-00 2x 305d 23,870 4.1 980 3.0 727
4th Dam: Langs-Twin-B Million-ET "VG-87" GMD, DOM
2-00 2x 365d 42,810 3.1 1326 3.0 1302
5th Dam: Muranda Oscar Lucinda-ET "VG-86" GMD, DOM
3-04 2x 365d 67,914 3.3 2216 3.1 2119
6th Dam: High-Sights Cleitus Lulu-ET "VG-87" GMD, DOM
2-00 2x 365d 23,170 4.0 934 3.3 768
7th Dam: Walkup Bell Lou Etta "VG-88" GMD, DOM
8th Dam: Walkup Astronaut Lou Ann "EX-94 4E" GMD, DOM

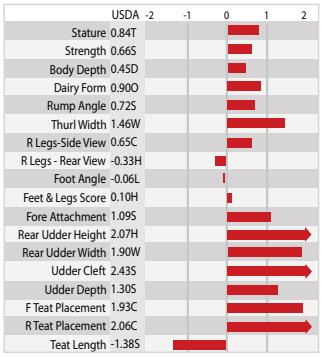

Dam of PULASKI:
SYNERGY PLANET PIPER-ET "EX-91" DOM

Comments: PULASKI is a Numero Uno son out of the Piper cow with a great production record. She has several sons in AI. The next seven dams are VG or EX. PULASKI offers high Fat and Protein percentages and a combined Fat and Protein of +105 pounds. This means an exceptional Cheese Merit of $632. With great production, PULASKI is also a solid Type bull.

566HO1197 SANDY-VALLEY JUMP START-ET

HFA: 71181765 | 99% RHA-I | *TV *TL *TY *TD
Born: November 14, 2012 | aAa: 435216 | DMS: 123/135

8/15: GTPI +2453 +1924M -.03% +66F +.00% +59P 78% Rel.
Type +1.83 77% Rel. UDC +1.03 FLC +1.12 NM $642 CM $646
GENOMIC DPR +0.0 PL +4.6 SCS 2.93 EFI 6.8%

A1A2

Sire: De-Su Bkm McCutchen 1174-ET
Dam: Sandy-Valley Robust Jade-ET "VG-85"
2-01 2x 349d 35,891 3.0 1065 3.0 1067 inc.

MGS: Roylane Socra Robust-ET
MGD: Sandy-Valley Plane Sapphire "VG-87"
2-00 2x 365d 39,130 3.3 1301 2.8 1101
3rd Dam: Sandy-Valley Bolt Sheila-ET "EX-92" 2E
2-02 2x 365d 44,790 3.6 1607 2.7 1209
4th Dam: Sandy-Valley Forbid Sully "VG-87" GMD
2-03 2x 365d 35,110 3.7 1310 2.9 1029
5th Dam: Orthoapple Marshall Alia-ET "VG-89" GMD, DOM
2-04 2x 365d 36,210 4.4 1605 3.0 1086
6th Dam: Regancrest-JB Tatum-ET "VG-87" DOM
2-04 3x 365d 32,682 3.6 1163 3.1 997

Comments: JUMP START has very impressive genomics for production, Milk and Type. His +125 combined pounds of Fat and Protein puts him into elite company. He has great height and width of rear udder and strong udder support with high production. Like most genomic young sires in our catalog, JUMP START is backed by six generations of VG or EX cows.

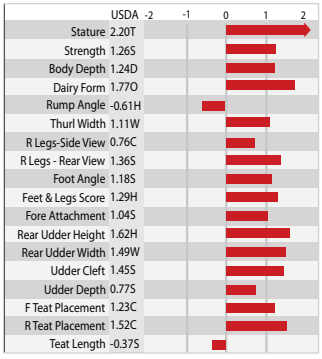

+1924M +66F +59P 8/15

+1.83 TYPE 8/15

GENOMIC YOUNG SIRES

566HO1208 BLUE-HORIZON

EASY CHOICE-ET +5.1 PL 8/15

HFA: 70953790 100% RHA-NA *TV *TL *TY *TD
Born: February 18, 2013 aAa: 234165 DMS: 126/123

8/15: GTPI +2295 +195M +.13% +42F +.04% +16P 76% Rel.
Type +1.60 75% Rel. UDC +1.99 FLC +0.73 NM $482 CM $508
GENOMIC DPR +3.2 PL +5.1 SCS 2.68 EFI 6.7%

A1A1

Sire: Amighetti Numero Uno-ET
Dam: Blue-Horizon Spr Embrace-ET *Fresh & Milking*

+1.99 UDC 8/15
+1.60 TYPE 8/15

MGS: Charlesdale Superstition-ET
MGD: Blue-Horizon Plan Edith-ET "VG-85" DOM
2-02 2x 365d 30,080 3.7 1126 3.2 967
3rd Dam: Rolling-Spring M Eclipse-ET "VG-86"
3-07 2x 305d 48,050 3.7 1796 3.0 1434
Lifetime: 121,380 3.9 4674 3.1 3778
4th Dam: Budjon-JK Dur Esquisite-ET "EX-92" GMD, DOM
3-07 2x 365d 40,300 3.9 1555 3.0 1199
5th Dam: Budjon-JK Encore Electra-ET "EX-95" 2E GMD, DOM
6-04 2x 365d 46,830 4.0 1866 2.8 1294
Reserve All-American Senior 3-Year-Old 2001
6th Dam: Krull Broker Elegance "EX-96" 3E GMD, DOM
5-07 2x 365d 40,950 3.7 1522 3.1 1272
HM All-American Aged Cow 1999 & 2000
7th Dam: Krull Starbuck Excellency "EX-90" GMD, DOM

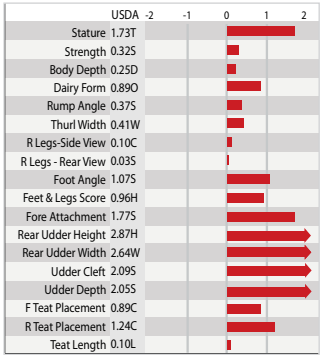

Granddam of EASY CHOICE:
BLUE-HORIZON PLAN EDITH "VG-85" DOM

Comments: EASY CHOICE is from the Elegance family. It is an easy decision to use this genomic young sire with a great combination of Milk, components and solid Type. EASY CHOICE's dam is fresh and milking well, just not yet classified. It is not easy to find a sire like EASY CHOICE with his deep cow family, high Type, high percentages for Fat and Protein along with a very high DPR.

566HO1193 MAJESTIC-MANOR

BARNSTORM-ET

HFA: 68858027 99% RHA-I *TV *TL *TY *TD
Born: February 23, 2012 aAa: 324156 DMS: 561/456

8/15: GTPI +2238 +516M +.13% +56F +.07% +35P 76% Rel.
Type +0.48 75% Rel. UDC +0.73 FLC +0.29 NM $554 CM $589
GENOMIC DPR +1.5 PL +5.3 SCS 2.90 EFI 5.4%

A2A2

Sire: VA-Early-Dawn Sudan CRI-ET
Dam: Majestic-Manor B3 Belle-ET "GP-83" VG-MS

MGS: Laeschway Jet Bowser-ET
MGD: Majestic-Manor W Begonia-ET "VG-86"
5-09 2x 365d 26,350 3.0 783 3.1 830
3rd Dam: Majestic-Manor Charm Beth "VG-88" DOM
4-09 2x 365d 31,140 5.1 1573 3.2 987
4th Dam: Majestic-Manor Jag Bette "VG-86"
3-06 2x 320d 24,800 4.0 1000 3.1 771

5.4% EFI 8/15 **+5.3 PL** 8/15

NO SHOTTLE, O-MAN, BW MARSHALL, PLANET OR GOLDWYN

Comments: BARNSTORM may be one of the most unique pedigrees available in A.I. today. This Sudan son comes from a Bowser x Wizard x Charm x Jag. He has been bred and developed to use on a wide segment of the Holstein population. The family has been bred for Productive Life, high components, low Somatic Cell and outcross genetics. He has NO Shottle, O-Man, Planet, BW Marshall or Durham in his pedigree. It is difficult to get a high GTPI with something so different. Need some new genes in your herd? BARNSTORM is the bull to use.

CM $589 8/15

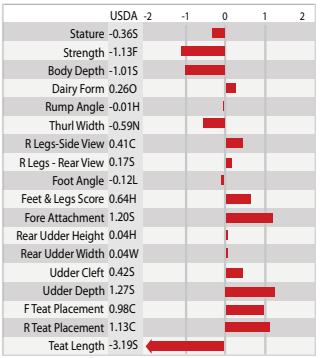

GENOMIC YOUNG SIRES

566HO1211 NO-FLA
BLENDER 35901-ET

HFA: 840003012016365 93% RHA-I
Born: May 19, 2013 aAa: 423156 DMS: 345/135

8/15: GTPI +2330 +327M +.13% +48F +.05% +24P 76% Rel.
Type +1.05 73% Rel. UDC +1.49 FLC +0.93 NM $599 CM $640
GENOMIC DPR +1.8 PL +6.1 SCS 2.47 EFI 6.2%

Sire: Pine-Tree Altaoak-ET A1A1
Dam: No-Fla Massey 30194-TW "VG-85"
3-06 3x 298d 30,272 3.6 1097 3.2 967 inc.

MGS: Co-op Bosside Massey-ET
MGD: No-Fla Oman Liana 21974 "VG-85"
4-03 3x 305d 23,300 4.7 1091 3.5 818
3rd Dam: No-Fla Lynch 19223

2.47 Somatic Cell 8/15

+.13%F & +.05%P 8/15

Unique Sire Combination

Comments: BLENDER provides a unique combination of sires which results in his low EFI of 6.2%. BLENDER is one of a handful of bulls in the breed that is low on stature, plus on strength, and yet high for Protein percent. His high percentage for Fat and Protein combined with a very low Somatic Cell make him a great selection for many commercial breeders.

CM $640 8/15

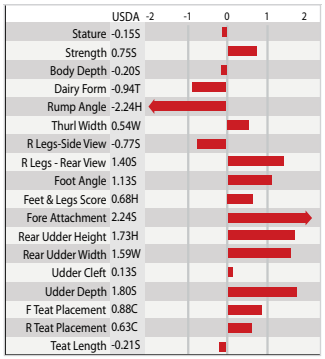

566HO1222 NO-FLA
BE GOOD-ET

HFA: 840003014562847 99% RHA-I
Born: February 24, 2014 aAa: 453612 DMS: 234/345

8/15: GTPI +2336 +1887M -.04% +58F -.03% +49P 74% Rel.
Type +1.01 71% Rel. UDC +0.93 FLC +0.27 NM $600 CM $590
GENOMIC DPR +1.5 PL +4.6 SCS 2.86 EFI 6.3%

Sire: Pine-Tree Altaoak-ET A1A1
Dam: No-Fla Jives Lynn 31903-ET
1-11 3x 305d 28,600 3.8 1085 2.9 826

MGS: Berryridge Jeeves Jives-ET
MGD: No-Fla Douglas Lakin 27811
3rd Dam: Pine-Tree Wizard Beth 24186
4th Dam: Pine-Tree Outside Beth 1165 "VG-87"
3-01 3x 305d 31,120 3.1 1045 2.8 962
Lifetime: 2462d 228,050 3.2 7388 2.9 6566

aAa 4536 **+1887M** 8/15

Milk & Strength

Comments: BE GOOD brings to the table much of what commercial dairy producers are looking for. He offers very high production, solid Productive Life, good daughter fertility and sound udders. He has a unique sire combination of Oak, Jives, Douglas and Wizard, which creates a 6.3% EFI inbreeding percentage. **According to August 2015 Holstein Association's Red Books Plus, there are only ten bulls in the breed that are +1880M, +4.6 PL and +1.5 DPR. BE GOOD is one.**

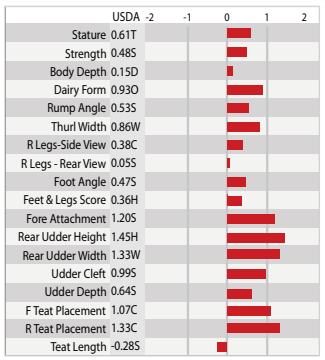

GENOMIC YOUNG SIRES

566HO1209 SKY-BARK-BAY
ADD UP-ET

HFA: 72381606 99% RHA-NA *TV *TL *TY *TD
Born: September 28, 2013 aAa: 243156 DMS: 345/234

8/15: GTPI +2307 +586M +.08% +44F +.00% +17P 77% Rel.
Type +1.62 77% Rel. UDC +2.03 FLC +1.46 NM $532 CM $536
GENOMIC DPR +1.8 PL +6.7 SCS 2.87 EFI 6.7%

Sire: De-Su Freddie Galaxy-ET **A2A2**
Dam: De-Nance Baxter Eli-ET "GP-83"
4-07 2x 365d 29,413 3.7 1095 2.7 787

MGS: Emerald-Acr-Sa T-Baxter
MGD: Krull Outside Elite-ET "EX-90"
3-07 2x 365d 27,620 3.3 904 2.8 786
3rd Dam: Krull Elegant Rose-ET "EX-93" 2E GMD, DOM
6-00 2x 365d 35,770 4.0 1446 3.1 1100
4th Dam: Krull Broker Elegance "EX-96" 3E GMD, DOM
5-07 2x 365d 40,950 3.7 1522 3.1 1272
HM All-American Aged Cow 1999 & 2000
5th Dam: Krull Starbuck Excellency "EX-90" GMD, DOM
3-03 2x 365d 27,140 3.5 937 3.4 930
6th Dam: Krull TT Excellency "EX-90" DOM
3-02 2x 363d 24,319 3.5 862 3.4 829
7th Dam: Krull Boot Mark Excellency "EX-92" 2E GMD
Lifetime: 201,440 3.5 7105 3.0 4634
8th Dam: Krull Kingstead Excellency "EX-92" 4E GMD

Comments: This bull actually does ADD UP to what his genomics are. His dam is a strong well-balanced cow that milks from her strength. She is much better than what her classification score indicates. ADD UP is the bull for the breeders seeking moderate-size, strength, good body capacity, high components, and solid udders.

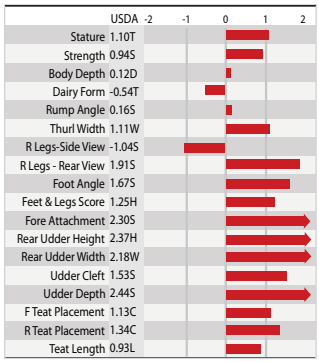

+2.03 UDC 8/15

+6.7 PL 8/15 **+1.62 TYPE** 8/15

566HO1184 MR LOOKOUT-PESCE
NEPTUNE-ET

HFA: 840003010408624 100% RHA-NA *TV *TL *TY *TD
Born: May 23, 2012 aAa: 234156 DMS: 234/246

8/15: GTPI +2221 -358M +.26% +56F +.03% -3P 78% Rel.
Type +2.17 77% Rel. UDC +2.20 FLC +1.68 NM $409 CM $431
GENOMIC DPR +2.0 PL +3.6 SCS 2.73 EFI 9.0%

Sire: Amighetti Numero Uno-ET **A1A2**
Dam: De-Su 9842-ET "VG-86"
2-07 2x 365d 27,297 5.0 1356 3.6 977

MGS: Maple-Downs-I G W Atwood-ET
MGD: De-Su 7051-ET "EX-90" DOM
5-05 3x 365d 39,150 4.0 1549 2.9 1126
3rd Dam: De-Su Oman 6121-ET "VG-86" GMD, DOM
2-01 3x 365d 34,770 4.3 1505 3.2 1108
4th Dam: De-Su BW Marshal Georgia-ET "EX-90" 2E GMD, DOM
5-01 3x 365d 42,490 3.5 1503 2.8 1173
Lifetime: 1819d 178,780 3.7 6608 2.9 5254

Comments: From the heart of the De-Su herd, NEPTUNE's dam is an Atwood that looks great and was sold at the 2012 World Dairy Expo World Classic. NEPTUNE excels in component percentages and high Type. NEPTUNE has solid, balanced, genomic management traits that are the result of common sense matings.

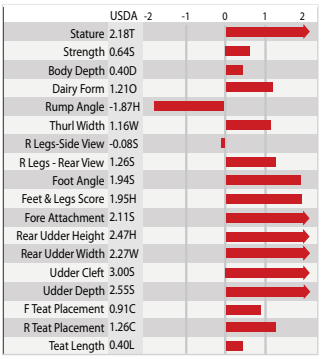

+2.17 TYPE 8/15 **DE-SU FAMILY**

+2.20 UDC 8/15

GENOMIC YOUNG SIRES

566HO1190 SANDY-VALLEY
FREEBEE-ET

HFA: 71181685 100% RHA-NA *TV *TL *TY *TD HH5
Born: July 6, 2012 aAa: 534126 DMS: 345/234

8/15: GTPI +2349 +1557M +.00% +59F -.01% +44P 78% Rel.
Type +2.12 77% Rel. UDC +1.48 FLC +2.15 NM $515 CM $513
GENOMIC DPR -0.5 PL +2.7 SCS 2.92 EFI 6.7%

A1A2

Sire: Mountfield SSI DCY Mogul-ET
Dam: Sandy-Valley BCO Firebee-ET "GP-84"
2-01 2x 312d 27,608 3.4 927 3.0 816

MGS: End-Road O-Man Bronco-ET
MGD: Sandy-Valley SS Firesong-ET "VG-87" GMD, DOM
2-02 2x 365d 36,670 3.9 1426 2.8 1035
3rd Dam: Ralma Durham Fireball-ET "EX-92" GMD, DOM
2-05 2x 365d 33,800 4.0 1364 3.2 1075
4th Dam: Ralma Juror Faith "EX-91" GMD, DOM
4-02 2x 365d 47,860 4.5 2165 2.9 1407

Comments: FREEBEE is an early Mogul son that has high Milk, solid components, and great Type traits. He is as well-balanced himself as his genomics suggest. FREEBEE comes from the world-wide known Juror Faith family, a family with solid production and type. FREEBEE has an unusual aAa of 534 and DMS of 345/234. He has NO Shottle, Goldwyn or Planet in his pedigree. Don't hesitate to incorporate this bull into your breeding program today.

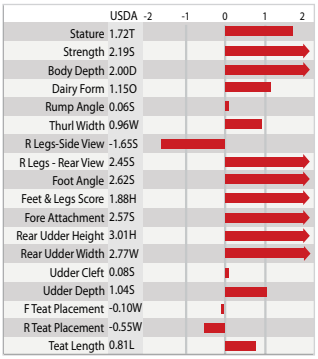

+2.15 FLC 8/15

+1557M 8/15 **+2.12 TYPE** 8/15 **aAa 534**

566HO1224 SANDY-VALLEY
DARKMAGIC-ET

+50P 8/15
+96F 8/15

HFA: 71181963 100% RHA-NA *TV *TL *TY *TD
Born: October 29, 2013 aAa: 315246 DMS: 345/456

8/15: GTPI +2447 +1171M +.19% +96F +.05% +50P 75% Rel.
Type +2.11 74% Rel. UDC +1.28 FLC +1.59 NM $640 CM $668
GENOMIC DPR -0.8 PL +2.2 SCS 2.88 EFI 6.8%

A1A2

+1.6 SCR 8/15

Sire: Mr OCD Robust Donatello-ET
Dam: Sandy-Valley Iota Magic-ET "VG-85"
2-06 2x 353d 26,420 5.0 1315 3.4 906

MGS: Regancrest Altaiota-ET
MGD: Hendel Bolton Music 2602-ET "EX-92" DOM
4-07 2x 365d 40,540 3.4 1371 3.0 1218
3rd Dam: Hendel Shottle Miami-ET "VG-88" GMD, DOM
7-01 2x 362d 43,310 3.6 1567 2.8 1197
4th Dam: Hendel Durham Mitzi 1390 "EX-90" GMD, DOM
2-10 3x 365d 42,810 3.6 1522 3.0 1299
5th Dam: Hendel Mnfred Mistique 1149 "VG-88" DOM
3-02 2x 365d 42,360 3.7 1548 3.1 1305
6th Dam: Hendel Langs Misty "VG-85"
4-00 2x 365d 32,290 3.9 1266 3.4 1102

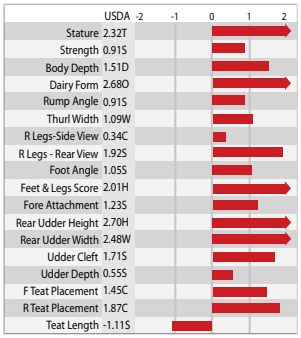

Granddam of DARKMAGIC:
HENDEL BOLTON MUSIC 2602-ET "EX-92" DOM

Comments: DARKMAGIC quickly catches your attention with his extremely high combined pounds of Fat and Protein and high Type. It is not easy to find this combination together. This is a real milk cow family. The grandam through the fourth dam all made over 40,000M, not something readily found in many pedigrees. DARKMAGIC himself has good strength and great depth and openness of rib to match his production numbers.

GENOMIC YOUNG SIRES

566HO1215 WA-DEL MOGUL
BLAKE-ET

Good Plus-84
HFA: 142088177 100% RHA-NA *TV *TL *TY *TD
Born: September 27, 2012 aAa: 534162 DMS: 456/345

8/15: GTPI +2487 +587M +.14% +59F +.03% +27P 78% Rel.
Type +2.24 78% Rel. UDC +2.15 FLC +2.47 NM $631 CM $659
GENOMIC DPR +1.7 PL +5.4 SCS 2.59 EFI 6.4%

Sire: Mountfield SSI DCY Mogul-ET **A2A2**
Dam: Wa-Del Super Bristol-ET "VG-88" DOM
2-03 2x 365d 29,270 3.4 1009 3.3 980
MGS: Charlesdale Superstition-ET
MGD: Locker-Lane RW Shot Bria-ET "EX-90" DOM
2-11 2x 365d 33,480 4.4 1478 3.4 1138
3rd Dam: Locker-Lane RW Bernice-ET "VG-85"
2-03 2x 365d 32,930 3.6 1175 2.9 961
Next Dams: "VG-87" DOM, "EX-91" DOM, "EX-90 2E" GMD DOM, "VG-88"

Comments: BLAKE is a bull whose own power and substance of bone quickly catch your attention. He comes from a cow family not as well-known, but certainly makes their mark with this bull. BLAKE's genomics show the combination of high Type, excellent components, extremely low Somatic Cell and longevity that breeders continue to seek and strive.

+2.24 TYPE 8/15
+2.15 UDC 8/15
+2.47 FLC 8/15
+2487 GTPI 8/15
2.59 SOMATIC CELL 8/15

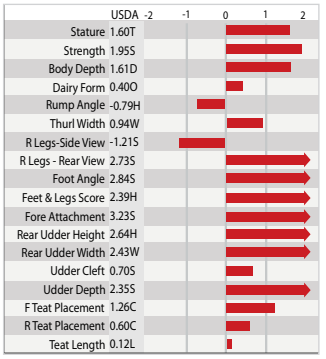

566HO1203 SEAGULL-BAY
SAY GRACE-ET

HFA: 72156700 99% RHA-I *TV *TL *TY *TD
Born: January 15, 2013 aAa: 153624 DMS: 345/456

8/15: GTPI +2431 +1416M +.08% +75F +.02% +48P 76% Rel.
Type +1.96 75% Rel. UDC +1.83 FLC +1.31 NM $651 CM $663
GENOMIC DPR -0.3 PL +5.3 SCS 2.93 EFI 6.3%

Sire: Seagull-Bay Headliner-ET **A1A2**
Dam: Pine-Tree Dorcy Alexa II-ET "VG-88" DOM
2-00 3x 365d 29,500 4.4 1295 3.2 939
MGS: Coyne-Farms Dorcy-ET
MGD: Pine-Tree Ramos Alexia-ET "VG-87"
2-01 3x 305d 22,820 3.9 893 3.2 740
3rd Dam: Mtn-View-S Boliv Alexa-ET "EX-91 2E"
5-05 3x 324d 35,744 3.6 1304 2.9 1030
4th Dam: Jafral Zack Abby-ET "VG-88" GMD, DOM
2-04 3x 365d 38,110 4.2 1597 3.5 1341
5th Dam: Jafral Prelude Prissy "VG-86" GMD, DOM
1-11 3x 365d 36,629 3.7 1365 3.7 1355
6th Dam: Jafral Wister Raven-ET "VG-88" GMD, DOM
3-09 3x 365d 40,663 4.1 1682 3.6 1452
7th Dam: Briarpatch-R Raven-ET "VG-87" GMD, DOM
5-00 3x 365d 40,860 3.9 1609 3.6 1470
8th Dam: Rilara Mars Las Ravena "EX-91" GMD, DOM
9th & 10th Dams: "VG-87" GMD, DOM; "VG-86" GMD, DOM

Comments: SAY GRACE has impressive high milk production and very high pounds of Fat with high percentage for Fat. His pedigree includes many unique sires on the maternal side with Dorcy, Ramos, Zack, Prelude and Wister and without many of the heavily used bulls in the breed. SAY GRACE had a maternal sister that sold for $83,000 at the Seagull-Bay sale which shows this family brings value to your herd.

+1.96 TYPE 8/15
+0.87 STATURE 8/15

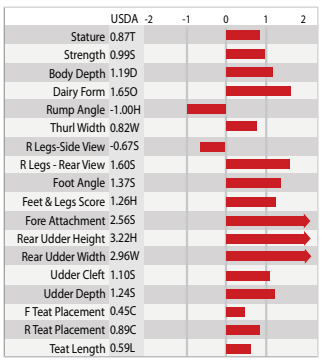

GENOMIC YOUNG SIRES

566HO1241 PINE-TREE 8602

EAT UP-ET

HFA: 72954679 99% RHA-NA *TL *TD
Born: June 25, 2014 aAa: NA DMS: 135/561

8/15: GTPI +2453 +1897M -.02% +63F -.02% +51P 76% Rel.
Type +1.30 75% Rel. UDC +0.87 FLC +0.49 NM $695 CM $692
GENOMIC DPR +1.2 PL +6.3 SCS 2.77 EFI 7.1%

Sire: Lotta-Hill Shottle 41-ET
Dam: OCD Supersire Embark-ET "VG-87" VG-MS

A2A2

MGS: Seagull-Bay Supersire-ET
MGD: OCD Freddie Everlast-ET "VG-85"
3rd Dam: OCD Planet Embassy "VG-85"
3-01 3x 365d 37,350 3.1 1164 3.0 1133
4th Dam: Kings-Ransom PMR Embassy-ET "EX-91"
4-00 3x 305d 35,500 4.3 1532 3.3 1159
5th Dam: Bdg Genetics Add Elda-ET "VG-85" GMD, DOM
6-00 3x 365d 43,640 3.2 1396 2.8 1236
6th Dam: Shadycrest-H Rick Econo-ET "VG-87"DOM
2-05 2x 365d 28,150 4.0 1118 3.2 910
7th Dam: Shadycrest Roebuck Ellie "VG-85" DOM
3-08 3x 365d 47,5220 3.6 1677 3.3 1548
8th Dam: Shadycrest Elton Loretta "VG-85" DOM
2-01 2x 360d 25,510 3.7 955 3.3 843

Comments: Are you looking for extreme production and very high Productive Life? This is what is found with EAT UP. He is for those producers seeking average stature cows without sacrificing production at all. There are four cows in his pedigree in excess of 35,000M. There are a solid eight generations of Very Good cows behind him.

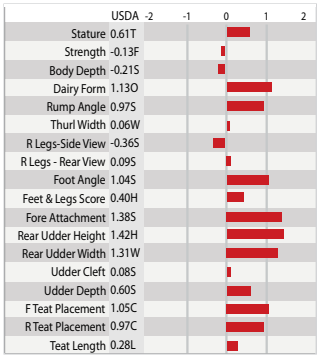

+1897 MILK 8/15 **+6.3 PL** 8/15 **+1.2 DPR** 8/15

566HO1230 MIDAS-TOUCH M

TIMMER-ET

HFA: 72944954 99% RHA-I
Born: January 14, 2014 aAa: 354216 DMS: 345/456

8/15: GTPI +2409 +1216M +.04% +56F +.02% +42P 73% Rel.
Type +1.77 73% Rel. UDC +1.63 FLC +1.56 NM $570 CM $581
GENOMIC DPR +1.8 PL +3.6 SCS 2.90 EFI 6.4%

Sire: S-S-I Mogul Multiply-ET
Dam: MS Welcome Iota Tacey-ET "VG-88"
2-03 3x 116d 13,370 3.5 473 3.3 435 inc.

A1A2

MGS: Regancrest Altaiota-ET
MGD: MS Welcome Colby Taya-ET "VG-88" DOM
1-10 3x 365d 41,240 3.3 1357 3.0 1255
3rd Dam: Clear-Echo FBI 1461-ET "EX-90" GMD
2-00 3x 365d 36,230 3.5 1261 2.9 1053
4th Dam: Clear-Echo 2635 Bol 1204-ET "EX-91"
4-06 2x 365d 43,950 3.7 1612 2.8 1212
5th Dam: Clear-Echo Addisn Thea 635 "VG-85" GMD, DOM
1-11 2x 365d 33,310 3.8 1272 2.9 978

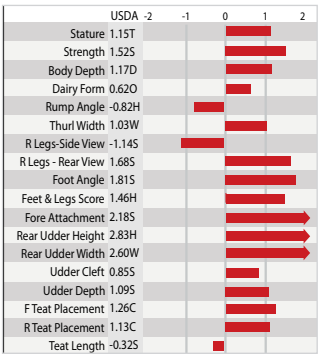

Comments: TIMMER is one those bulls whose genomic linear shows more strength than stature; a challenging combination. He has a unique maternal sire stack with Iota, Colby and FBI. Look for TIMMER to add balance to your breeding program.

Dam of TIMMER: *MS WELCOME IOTA TACEY-ET "VG-88"*

+2409 GTPI 8/15 **+1.77 TYPE** 8/15

GENOMIC YOUNG SIRES

566HO1233 BLONDIN
MY BOY -ET

CAN: 109010794 99% RHA-I *TV *TL *TD
Born: May 29, 2014 aAa: 234156 DMS: 135/123

8/15: GTPI +2452 +1338M +.02% +54F +.01% +43P 75% Rel.
Type +2.02 73% Rel. UDC +1.51 FLC +1.57 NM $597 CM $615
GENOMIC DPR +1.1 PL +4.3 SCS 2.55 EFI 6.9%

Sire: Coyne-Farms Jacey CRI-ET **A1A2**
Dam: Sully Numero Uno Maribel-ET "GP-83" Canada
2-01 3x 341d 30,626 4.5 1375 3.2 990
MGS: Amighetti Numero Uno-ET
MGD: Sully Planet Manitoba-ET "GP-83" DOM
4-01 2x 365d 43,668 3.6 1565 3.2 1402
3rd Dam: Sully Shottle May-TW "EX-90" DOM
5-04 3x 365d 38,970 3.5 1353 3.1 1225
4th Dam: Ms Sully Oman Muetze-ET "EX-90"
4-08 2x 365d 33,860 3.4 1164 3.2 1086
5th Dam: Johnan Marshall Mint "VG-85"
2-02 2x 365d 31,030 3.1 961 2.8 883
6th Dam: Poly-Kow Durham Mincy-ET "VG-88"
5-08 2x 305d 34,260 3.1 1049 2.9 977
Next Dams: "VG-86" GMD, DOM, "VG-88" GMD, DOM, "VG-89" GMD, DOM

Comments: MY BOY comes from the well-known Canadian Holstein breeders, Blondin Farm. He has what you would hope for in combining high Production with very good Type. He has a high Productive Life, positive DPR and very low Somatic Cell Scores; a very desirable combination. MY BOY goes back to the SHOTTLE MAY cow which is becoming a world-wide impact cow.

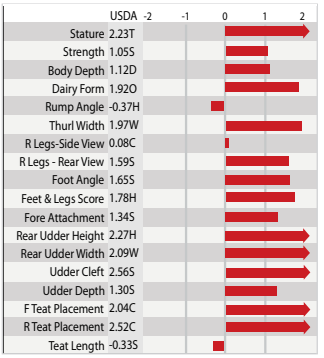

+1338 MILK 8/15 **+2.02 TYPE** 8/15 **+2.55 SCS** 8/15

566HO1221 NO-FLA
THRIFT 37482-ET

HFA: 840003013072105 99% RHA-NA *TV *TL *TY *TD
Born: December 13, 2013 aAa: 345216 DMS: 234/345

8/15: GTPI +2436 +1166M +.00% +45F -.05% +21P 75% Rel.
Type +1.53 74% Rel. UDC +1.40 FLC +1.51 NM $628 CM $612
GENOMIC DPR +4.7 PL +7.5 SCS 2.71 EFI 6.8%

Sire: Apina Altaembassy-ET **A1A2**
Dam: No-Fla Shamrock 31832-ET "GP-83" VG-MS
1-10 3x 363d 31,918 4.0 1281 3.0 945
MGS: Ladys-Manor PL Shamrock-ET
MGD: No-Fla Earnit Heidi 26532 "VG-86"
4-03 3x 365d 42,000 3.9 1644 3.0 1248
3rd Dam: No-Fla Oman Heidi 20611 "VG-87" DOM
3-06 2x 275d 25,260 4.0 1017 3.2 806
4th Dam: No-Fla Mtoto Hillary 16108 "EX-91" 2E
5-02 3x 305d 36,010 3.2 1151 2.5 903
5th Dam: No-Fla Rudolph Hillary-ET "EX-90"
5-05 3x 305d 31,550 3.4 1069 3.0 952
6th Dam: No-Fla Blackstar Haven-ET "GP-83" DOM
3-00 3x 349d 26,640 3.8 1022 3.3 888
7th Dam: No-Fla Memorial Haven-ET "VG-86" GMD, DOM
8th Dam: Bennik Apollo Rocket Hominy "VG-87" DOM

Comments: THRIFT has the rare combination of better than average Type and average stature. **According to the August 2015 Holstein Association's Red Book Plus, THRIFT is the only genomic bull who is less than +0.25 for stature, at least +7.5 for Productive Life, over +1.00 for Type and +4.5 for DPR.** It is rare to find a bull more than +4.5 DPR and in excess of +1100M. Another highlight is the strength shown in THRIFT's linear as well as his pedigree.

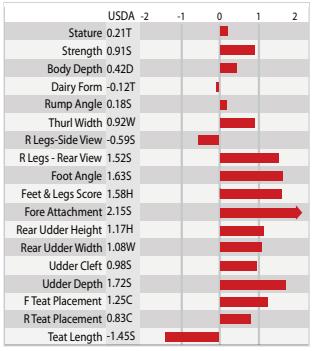

+2436 GTPI 8/15 **+1166 MILK** 8/15 **+4.7 DPR** 8/15 **+7.5 PL** 8/15

GENOMIC YOUNG SIRES

566HO1245 IHG HALO
VALDEZ-ET

HFA: 73963280 100% RHA-NA
Born: July 26, 2014 aAa: 432561 DMS: 126/561

8/15: GTPI +2576 +1059M +.08% +61F +.04% +43P 75% Rel.
Type +2.36 73% Rel. UDC +1.69 FLC +1.25 NM $720 CM $740
GENOMIC DPR +3.3 PL +7.3 SCS 2.98 EFI 6.9%

Sire: Cookiecutter Petron Halogen
Dam: Farnear-TBR-BH Varsity-ET "VG-87"

A1A1

MGS: Seagull-Bay Supersire-ET
MGD: Vision-Gen Sh Sho A12037-ET "VG-87"
2-02 2x 327d 28,300 3.7 1045 3.2 915
3rd Dam: Ky-Blue GW Dana-ET "EX-91"
4-01 2x 185d 16,880 4.5 766 3.0 509
4th Dam: BVK Outside Diana-ET "EX-92" 2E DOM
5-01 2x 365d 31,920 3.5 1129 3.1 974
5th Dam: MS Kingstead Chief Adeen-ET "EX-94" 2E DOM
3-05 2x 310d 30,180 4.0 1209 3.4 1020
6th Dam: C Aitkenbrae Starbuck Ada "EX-94" 2E DOM
5-06 2x 365d 30,060 3.5 1043 3.5 1049

Comments: VALDEZ is a direct maternal descendent of the world-wide known Chief Adeen cow. This family is known for creating solid type, components and longevity. This is exactly what we see with VALDEZ's genomics. VALDEZ should be used as a source of strength.

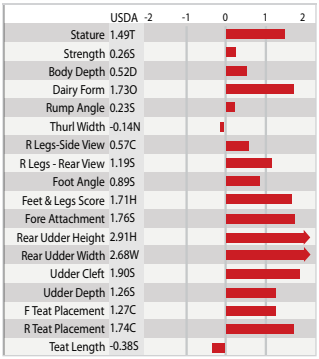

TOP 100 GTPI GENOMIC SIRE 8/15

+.08%F & +.04%P 8/15

566HO1232 Hendel
BARABOO

HFA: 840003126134458 100% RHA-NA
Born: September 2, 2014 aAa: 513642 DMS: 345/456

8/15: GTPI +2477 +1390M +.04% +64F +.05% +55P 74% Rel.
Type +2.17 73% Rel. UDC +1.36 FLC +1.84 NM $622 CM $645
GENOMIC DPR +0.6 PL +3.5 SCS 2.95 EFI 6.2%

Sire: Bacon-Hill Montross-ET
Dam: Hendel Shmrck Bryce 3408-ET "VG-88"
3-02 2x 316d 26,036 5.0 1309 3.4 892 inc.

A1A2

MGS: Ladys-Manor PL Shamrock-ET
MGD: Hendel Bolivr Basil 2659-ET "EX-90"
5-09 2x 327d 33,110 5.0 1661 3.6 1200
3rd Dam: Glen-D-Haven Oman Biffy-ET "VG-86" DOM
2-07 2x 365d 34,320 3.4 1165 3.6 1233
4th Dam: Glen-D-Haven Aaron Bambi-ET *TV *TL "VG-88" GMD, DOM
5-06 2x 305d 33,870 3.2 1092 3.0 1031
5th Dam: Glen-D-Haven Elton Billy-ET *BL "VG-88" GMD, DOM
3-08 2x 365d 36,590 4.4 1593 3.4 1229
6th Dam: Glen-D-Haven Thor Jamie "EX-90" GMD, DOM
6-01 2x 365d 36,310 3.8 1366 3.3 1211
7th Dam: O-Bee Rex Julie-ET *TL "VG-87" DOM
3-06 2x 365d 35,810 4.0 1430 3.4 1209
8th Dam: O-Bee Valiant Polly-ET "VG-85" DOM
4-02 2x 357d 26,230 3.4 899 3.2 831

Comments: BARABOO offers a unique combination of strength, depth of body, medium stature and solid udders. This bull has five generations of dams with 3.4% Protein or higher; something uncommon in the Holstein breed today.

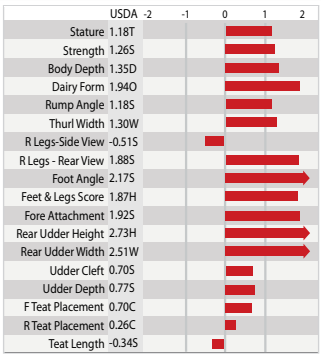

+.04%F & +.05%P 8/15

AVAILABLE LATE FALL 2015

+2.17 TYPE 8/15

GENOMIC YOUNG SIRES

566HO1237 SONRAY-ACRES BTLR

MILTON-ET

+81F 8/15

+$785 NM 8/15

HFA: 840003125567924 100% RHA-NA *TV *TL *TY *TD HH5
Born: August 29, 2014 aAa: 351426 DMS: 345

8/15: GTPI +2511 +1225M +.13% +81F +.03% +45P 73% Rel.
Type +1.00 73% Rel. UDC +0.78 FLC +1.30 NM $785 CM $808
GENOMIC DPR +1.4 PL +7.1 SCS 2.68 EFI 6.4%

Sire: Zimmerview Mogul Butler-ET
Dam: Sonray-Acres Ptrn Crystl-ET "GP-83" VG-MS
2-00 2x 246d 17,075 4.1 708 3.1 537 inc.
MGS: Welcome Super Petrone-ET
MGD: Sonray-Acres Soc Observr Vi
2-05 2x 290d 18,920 4.0 755 3.1 590
3rd Dam: Sonray-Acres Shot Socrts Pi "VG-86"
4-01 2x 337d 25,530 3.9 998 3.0 754
4th Dam: Sonray-Acres R Shott Star "EX-92" 2E DOM
7-06 2x 365d 28,040 4.7 1317 3.3 925
5th Dam: Sonray-Acres Air Rudlf Stew "VG-85" DOM
3-05 2x 305d 26,580 3.6 947 2.9 765
6th Dam: Sonray-Acres BS Airln Helen "VG-85"
3-01 2x 308d 24,010 3.9 934 3.3 798
7th Dam: Sonray-Acres Bstar Halina "VG-87"
6-00 2x 328d 23,980 4.1 987 3.2 765

A1A2

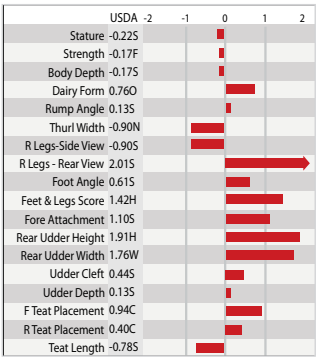

Dam of MILTON:
SONRAY-ACRES PTRN CRYSTL-ET "GP-83" VG-MS

Comments: MILTON is the bull for producers who want to minimize stature while achieving high Milk. **His NM $785 ranks him #51 for $NM according to Holstein Association's Redbooks Plus Program.** If looking for medium-sized cows, by including -0.20 stature, the group drops to 10 bulls. MILTON's dam has calved, classified well and is expected to increased in score after another calf.

566HO1244 IHG PONDER

ETHICS-ET

+2577 GTPI 8/15

HFA: 73963474 100% RHA-I NA
Born: October 7, 2014 aAa: 534126 DMS: 234/345

8/15: GTPI +2577 +1312M +.04% +59F +.01% +41P 74% Rel.
Type +0.79 73% Rel. UDC +0.70 FLC +1.13 NM $818 CM $832
GENOMIC DPR +4.1 PL +9.3 SCS 2.64 EFI 6.7%

Sire: De-Su Ltm Ponder 11345-ET
Dam: Farnear Ellie Elsa-ET *(bred but not yet fresh)*
MGS: Seagull-Bay Supersire-ET
MGD: Morningview Super Ellie-ET "EX-90" DOM
2-04 3x 176d 15,970 3.7 583 2.8 451
3rd Dam: Morningview Shottle Madilyn-ET "EX-94" DOM
6-10 2x 365d 46,580 3.8 1756 2.9 1354
4th Dam: Morningview Chmpn Martha-ET "EX-92" 2E GMD
5-05 2x 365d 38,410 3.7 1416 2.9 1129
5th Dam: Crockett-Acres Drhm Mae-ET "VG-87" GMD, DOM
2-04 3x 365d 29,760 4.3 1294 3.3 970
6th Dam: Wauregan Maebell-ET "EX-91" 2E GMD, DOM
7th Dam: Whittier-Farms Lead Mae-ET "EX-95" 3E GMD, DOM
8th Dam: Raymau Bstar Monica-ET "VG-89" DOM

A1A2

Comments: ETHICS is a descendent of the EX-95 LEAD MAE cow. This family is known for tremendous transmitting ability. His +9.3 PL combined with +2577 GTPI put him in elite company. ETHICS is a bull who can be used by producers seeking to reduce stature, increase Milk and have sound udders.

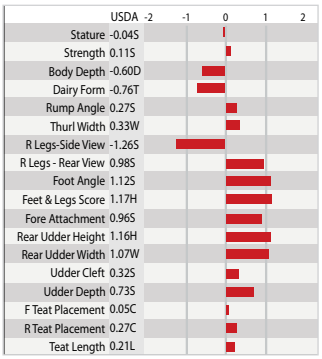

AVAILABLE LATE FALL 2015 8/15

+2577 GTPI 8/15

GENOMIC YOUNG SIRES

566HO1242 OCD DOORMAN
MARVEL-ET

+3.29 TYPE 8/15
+2.65 UDC 8/15

HFA: 840003011247911 99% RHA-I *TV *TL *TY *TD
Born: October 21, 2013 aAa: 231456 DMS: 123/135

8/15: GTPI +2327 +924M +.06% +50F +.01% +32P 73% Rel.
Type +3.29 73% Rel. UDC +2.65 FLC +1.67 NM $456 CM $469
GENOMIC DPR -1.3 PL +2.8 SCS 2.83 EFI 6.8%

A1A2

Sire: Val-Bisson Doorman-ET
Dam: Leaderwin Domain Mist 4-ETN "GP-81" VG-MS
2-02 2x 365d 25,834 3.6 932 3.0 780
MGS: Ronelee Toystory Domain-ET
MGD: Leaderwin Jeeves Mace "EX-90" DOM
4-06 2x 365d 36,250 4.3 1560 3.2 1164
3rd Dam: Kevrel Shottle May-ET "EX-94" 2E DOM
7-03 2x 365d 38,410 4.1 1581 3.2 1216
4th Dam: Brandt-View BW Marsh Mia-ET "EX-90" DOM
4-10 2x 365d 30,090 4.9 1475 3.2 968
5th Dam: Da-Net Patron Pansy-ET "VG-87" GMD, DOM
2-00 3x 365d 35,110 4.3 1505 3.1 1097
6th Dam: Da-Net Angie Leadman "EX-90" 2E GMD, DOM
8-08 3x 365d 45,300 4.2 1900 3.0 1362
7th Dam: Da-Net Bambi Steady "VG-87" GMD, DOM

Comments: MARVEL is ranked in the Top 20 genomic bulls for Type after the August 2015 Sire Summary. **What is equally impressive is that he is #4 GTPI bull among the top 20 genomic bulls for Type in the August 2015 Sire Summary according to the Holstein Association's Red Book Plus Program.** His dam, which is a clone, comes from seven generations of VG and EX cows.

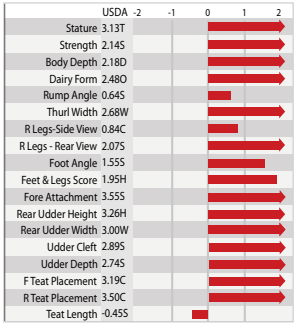

566HO1235 VIEW-HOME
ALL GAME-ET

TOP 100 GTPI 8/15

HFA: 840003123824735 99% RHA-I *TV *TL *TD
Born: August 21, 2014 aAa: 315264 DMS: 561/135

8/15: GTPI +2592 +1683M +.03% +71F +.01% +53P 74% Rel.
Type +2.31 73% Rel. UDC +1.91 FLC +1.21 NM $711 CM $717
GENOMIC DPR +1.7 PL +5.5 SCS 2.94 EFI 6.7%

A2A2

Sire: Mr Moviestar Mardi Gras-ET
Dam: View-Home Mcc Alabama-ET
MGS: De-Su BKM McCutchen 1174-ET
MGD: Pine-Tree 2149Robst 4846-ET "VG-86" DOM
2-04 2x 365d 32,001 4.7 1520 3.2 1036
3rd Dam: Pine-Tree Zenith Sheen "VG-87" DOM
1-11 3x 305d 24,500 3.9 959 3.0 740
4th Dam: Pine-Tree Martha Sheen "VG-86" DOM
1-11 3x 365d 31,210 4.2 1305 3.1 968
5th Dam: Pine-Tree Missy Martha-ET "VG-86"
2-02 3x 365d 34,730 3.6 1266 3.1 1070
Next Dams: "EX-92" 3E GMD, DOM; "EX-90" GMD, DOM; VG-87

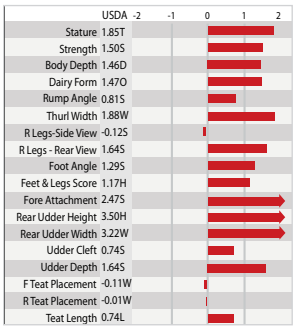

Comments: ALL GAME's family continues to be one of high value. His maternal sister sold for $103,000 at the 2015 National Holstein Convention sale. While his dam has not yet freshened, her maternal line completes seven generations of VG or EX cows.

Granddam of ALL GAME: *PINE-TREE 2149ROBST 4846-ET "VG-86" DOM*

"Breeding Cows, Not Numbers"

IPS
International Protein Sires
A Division of Our Help Inc.

PO Box 157, 304 W. Broadway
Rock Springs, WI 53961 U.S.A.
800-542-7593 or 608-524-8086
Fax: 608-524-6935
E-mail: sires@ourhelp.net
WWW.IPSSIRES.COM